

THE GETTY CENTER LIBRARY

*Why ask for the moon  
When we have the stars?*

AS

# European Architecture.

Vol. iv

October, 1895 to October, 1896.

SMITH & PACKARD, Publishers,  
1548 Marquette Building,  
CHICAGO.

# EUROPEAN ARCHITECTURE.

Contents, Vol. IV.

October, 1895 to October, 1896.

- 361 Stokesay Castle—Entrance Lodge.  
362 Stokesay Castle—Near Ludlow.  
363 Speke Hall—Near Liverpool.  
364 Heresale Cell.  
365 Little Moreton Old Hall—In Cheshire.  
366 Hall in the Wood—Near Bolton.  
367 Butcher's Row—Shrewsbury.  
368 Old Houses—In Shrewsbury.  
369 Irelands Mansions—Shrewsbury.  
370 Kenyon Hall.  
371 Ludlow—Ludlow Villas.  
372 Ludlow—Ludford House—Garden Front.  
373 Ludlow—Ludford House—Churchyard Front.  
374 Ludlow—Ludford House—Courtyard.  
375 Much Wenlock—Old Inn.  
376 Much Wenlock—The Reynolds House.  
377 Shrewsbury—Unicorn Hotel.  
378 Shrewsbury—House of Henry VII.  
379 Ludlow—Feathers Hotel.  
380 Ludlow—Feathers Hotel.  
381 Condover Hall, near Shrewsbury—Main Front.  
382 Condover Hall, near Shrewsbury—Main Entrance.  
383 Condover Hall, near Shrewsbury—Side Entrance.  
384 Condover Hall, near Shrewsbury—Terrace Front.  
385 Condover Hall, near Shrewsbury—Terrace Front.  
386 Condover Hall, near Shrewsbury—Italian Garden Front.  
387 Condover Hall, near Shrewsbury—Kitchen Front.  
388 Condover Hall, near Shrewsbury—Gardener's Cottage.  
389 Rowsley—Peacock Inn—Main Front.  
390 Rowsley—Peacock Inn—Garden Front.  
391 Hoorn—Hotel de Ville.  
392 Utrecht—Facade of old house.  
393 Gronigen—Stores on Place du Marche.  
394 Nymegen—Place du Grand Marche.  
395 Haarlem—Ancient Market House.  
396 Leeuwarden—Kanselary.  
397 Deventer—Hotel de Ville.  
398 Gronigen—Palais de Justice.  
399 Zutphen—Stores on Place du Marche.  
400 Gronigen—Hotel des Contributions.  
401 Iffley, Oxfordshire—West Front of Iffley Church.  
402 Iffley, Oxfordshire—West Doorway of Iffley Church.  
403 Iffley, Oxfordshire—South Side of Iffley Church.  
404 Iffley, Oxfordshire—South Doorway of Iffley Church.  
405 Iffley, Oxfordshire—Detail of South Doorway of Iffley Church.  
406 Iffley, Oxfordshire—North Doorway of Iffley Church.  
407 Iffley, Oxfordshire—Chancel Arch of Iffley Church.  
408 York—St. Olave's Church.  
409 Beverly, Yorkshire—St. Mary's Church.  
410 Beverly, Yorkshire—North doorway St. Mary's Church.  
411 Hardwick Hall, near Chesterfield—South End.  
412 Hardwick Hall, near Chesterfield—Main Front.  
413 Hardwick Hall, near Chesterfield—Detail of Main Entrance.  
414 Hardwick Hall, near Chesterfield—Entrance Hall.  
415 Hardwick Hall, near Chesterfield—Main Gateway.  
416 Water Eaton, near Oxford—Front View.  
417 Water Eaton, near Oxford—Side View.  
418 Water Eaton, near Oxford—Out Building.  
419 Burton Agnes Hall—Garden Front.  
420 Burton Agnes Hall—Side View.  
421 Haddon Hall—Side Entrance.  
422 Haddon Hall—First Court, Toward Entrance.  
423 Haddon Hall—First Court, Toward Chapel.  
424 Haddon Hall—Second Court, South-East Side.  
425 Haddon Hall—First Court, North-East Side.  
426 Haddon Hall—First Court, South Side.  
427 Haddon Hall—South Front, from Upper Garden.  
428 Haddon Hall—South Front, from Terrace.  
429 Haddon Hall—Ball Room or Long Hall.  
430 Haddon Hall—Detail in Ball Room.  
431 Seville—Porte du Pardon.  
432 Seville—Church of St. Marie.  
433 Granada—La Torre de los Picos.  
434 Cordova—Doorway to the Mosque.  
435 Toledo—Maison de la Pierre le Cruel.  
436 Toledo—Facade of the Alcazar.  
437 Seville—Facade of Hotel de Ville.  
438 Seville—Facade of Hotel de Ville.  
439 Salamanca—Detail in Escuela Menores.  
440 Valladolid—Detail in St. Gregorio.  
441 Oxford—Doorway to Oriel College.  
442 Ludlow—Doorway to Keep, Ludlow Castle.  
443 Ludlow—Doorway to Circular Chapel, Ludlow Castle.  
444 Shrewsbury—South Doorway, St. Mary's Church.  
445 York—Entrance Door, Ingram Hospital.  
446 York—Entrance Door, St. Margaret's Church.  
447 Near Shrewsbury—South Doorway, in Aisle, Lilleshall Abbey.  
448 Near Shrewsbury—West Doorway, Lilleshall Abbey.  
449 Near Shrewsbury—Ruins of Buildwas Abbey.  
450 Much Wenlock—Ruins of Wenlock Abbey.  
451 York—Lantern of All Saints Church.  
452 Beverly—Finials on Western Tower, Beverly Minster.  
453 York—St. Lawrence Tower.  
454 York—Doorway St. Lawrence Tower.  
455 Pickering—St. Peter's Church.  
456 York—St. Dennis' Church.  
457 York—Doorway of St. Dennis' Church.  
458 York—Tower of St. Michael's Church, Spurriergate.  
459 York—Window of St. Michael's Church, Spurriergate.  
460 Malton—St. Leonard's Church.  
461 Chester—God's Providence House.  
462 Shrewsbury—Gate Lodge.  
463 Shrewsbury—Gate Lodge.  
464 Newton Abbott—Bradley Manor.  
465 Mayence—Facade of Gymnasium.  
466 Heidelberg—Hotel Ritter.  
467 Lindau—Rathaus.  
468 Hoorn—L' Hospice St. Jean.  
469 Delft—Hotel de Ville.  
470 Hoorn—Markethouse.  
471 Beverly—North Bar.  
472 York—Guild Hall.  
473 Beverly—West Door Beverly Minster.  
474 Beverly—South Transept Door Detail, Beverly Minster.  
475 Beverly—South Side Door in Aisle of Nave, Beverly Minster.  
476 York—Courtyard St. Williams College.  
477 Near Chester—Carden Hall. Main Front.  
478 Near Chester—Carden Hall. Garden Front.  
479 Near Chester—Carden Hall. Lower Hall.  
480 Near Chester—Carden Hall. Gamekeeper's Cottage.

STATE OF TEXAS

COUNTY OF \_\_\_\_\_

THIS \_\_\_\_\_ DAY OF \_\_\_\_\_ 19\_\_\_\_

*[Faint, illegible text, likely a legal document or contract, possibly containing names and dates.]*

European Architecture.

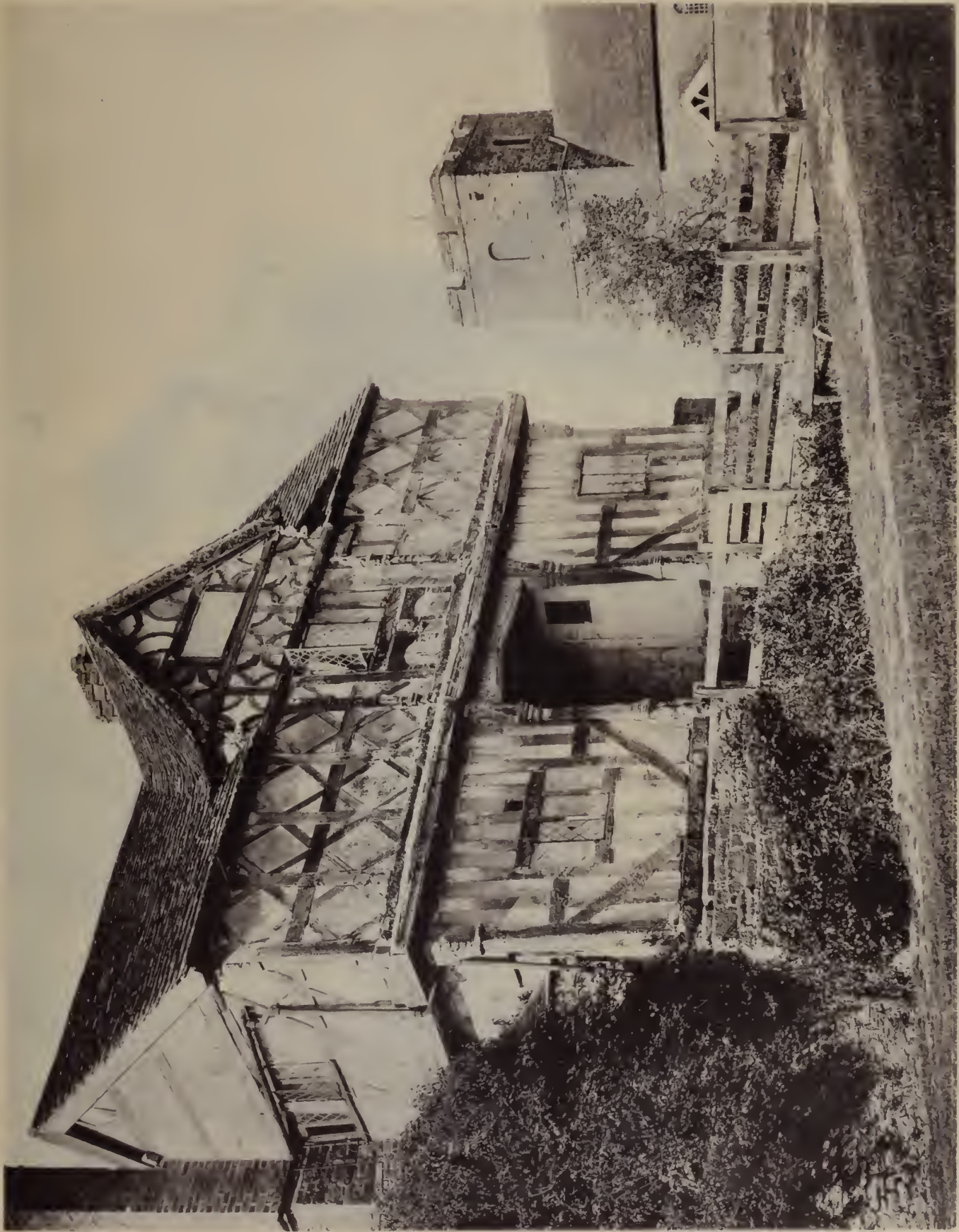

PLATE 361.

ENTRANCE LODGE STOKESAY CASTLE SHROPSHIRE, NEAR LUDLOW,  
CONSTRUCTED IN THE THIRTEENTH CENTURY.

COPYRIGHT 1888, BY SMITH & PACKARD, CHICAGO.

European Architecture.

PLATE 362.

COPYRIGHT 1905, BY SMITH & PACKARD, CHICAGO

STOKESAY CASTLE - SHROPSHIRE, NEAR LUDLOW

European Architecture.

European Architecture.

PLATE 364

HERSALE CELL

OLD SEAT OF THE BYRON FAMILY, AND LATELY OCCUPIED BY THEIR DESCENDENT, THE LATE MISS ATHERTON.

COPYRIGHT 1885, BY SMITH & PACKARD, CHICAGO.

European Architecture.

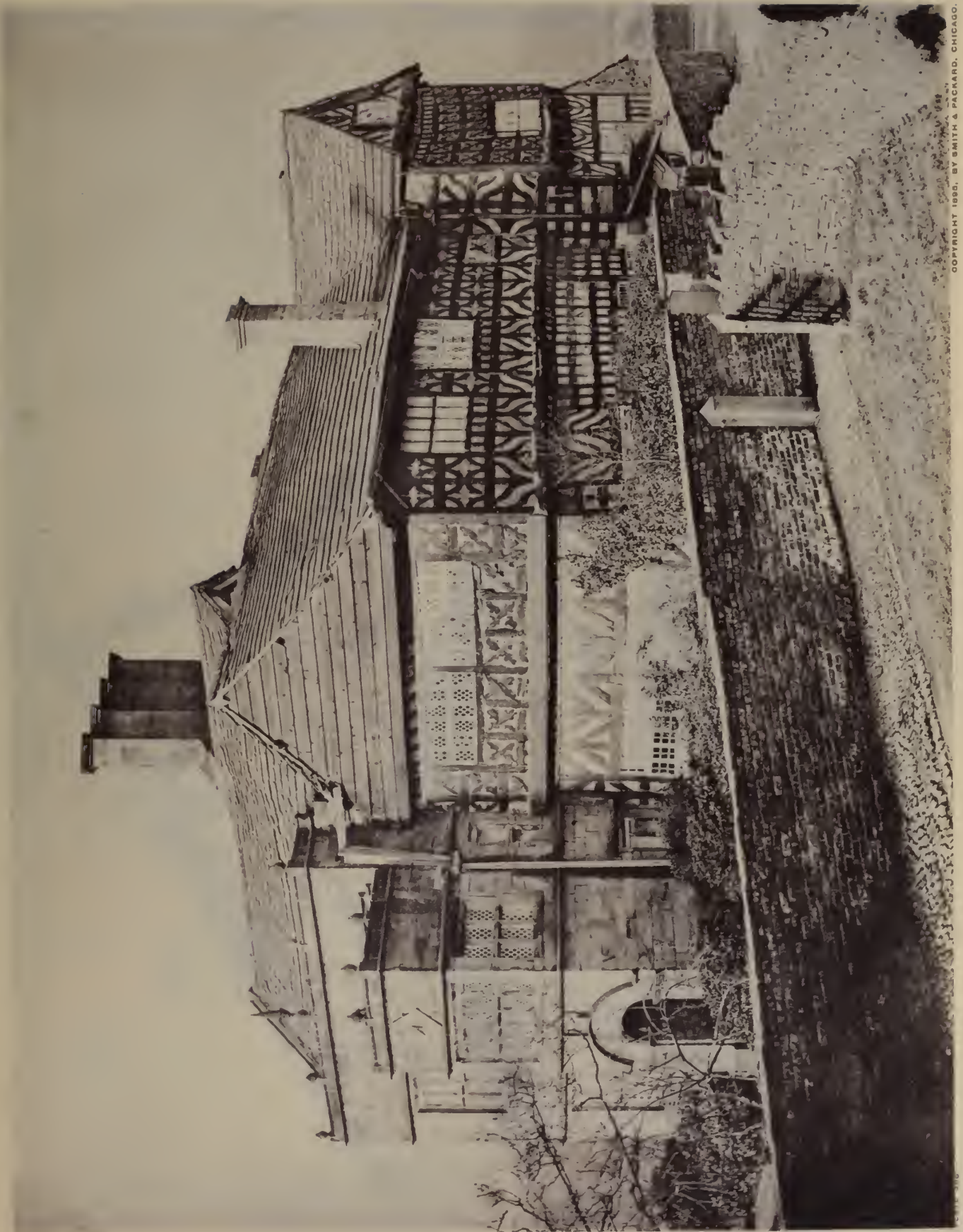
COPYRIGHT 1895. BY SMITH & PACKARD. CHICAGO.

LITTLE MORETON—OLD HALL—CHESHIRE

PLATE 305

European Architecture.

HALL IN THE WOOD—NEAR BOLTON  
IN THIS HOUSE CROMPTON PERFECTED HIS INVENTIONS.

COPYRIGHT 1895, BY SMITH & PACKARD, CHICAGO.

European Architecture.

COPYRIGHT 1888, BY SMITH & PACKARD, CHICAGO.

BUTCHERS ROW—SHREWSBURY

PLATE 107

European Architecture.

OLD HOUSES—IN SHREWSBURY

European Architecture.

European Architecture.

COPYRIGHT 1895. BY SMITH & PACKARD, CHICAGO.

KENYON HALL

PLATE 370

European Architecture.

COPYRIGHT 1895, BY SMITH & PACKARD, CHICAGO.

LUDLOW—LUDLOW VILLAS.

PLATE 371.

European Architecture.

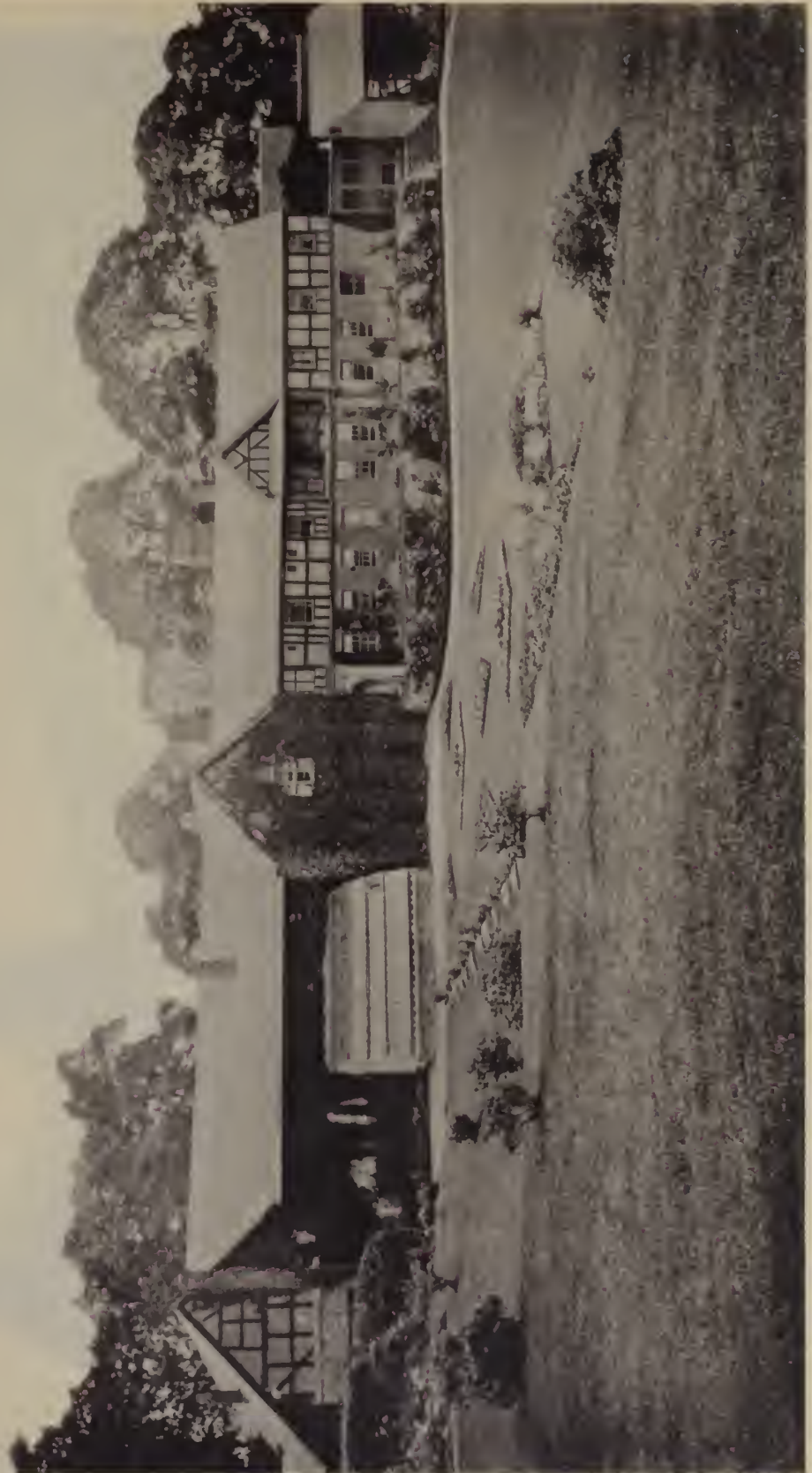

PLATE 372.

LUDLOW LUDFORD HOUSE—GARDEN FRONT

COPYRIGHT 1895, BY SMITH & PACKARD, CHICAGO.

European Architecture.

COPYRIGHT 1896, BY SMITH & PACKARD, CHICAGO.

LUDLOW LUDFORD HOUSE—CHURCH YARD FRONT

PLATE 373.

PLATE 374.

LUDLOW—LUDFORD HOUSE—COURTYARD.

AT THE DISSOLUTION OF THE MONASTERIES, THIS HOUSE WAS SEIZED BY THE CROWN AND AFTERWARDS SOLD TO JOHN, EARL OF WARWICK, WHO SOLD IT TO WILLIAM FOX AND AGAIN IT WAS SOLD TO THE CHARLTONS IN 1607.

COPYRIGHT 1895, BY SMITH & PACARD, CHICAGO.

European Architecture.

PLATE 375.

MUCH WENLOCK—OLD INN

COPYRIGHT 1895, BY SMITH & PACKARD CHICAGO.

European Architecture.

PLATE 376

COPYRIGHT 1895, BY SMITH & PACKARD, CHICAGO

MUCH WENLOCK - THE REYNOLDS HOUSE  
ERECTED IN 1682 BY JOHN AND MARY REYNOLDS.

European Architecture.

PLATE 377.

SHREWSBURY UNICORN HOTEL IN THE WYLE COP--17TH CENTURY

COPYRIGHT 1895, BY SMITH & PACKARD, CHICAGO.

PLATE 376.

SHREWSBURY HOUSE HENRY VII.

THE HOUSE IN WHICH HENRY VII SLEPT BEFORE THE BATTLE OF BOSWORTH—1485.

COPYRIGHT 1895, BY SMITH & PACKARD, CHICAGO.

European Architecture.

PLATE 379.

COPYRIGHT 1896, BY SMITH & PACKARD, CHICAGO.

LUDLOW—FEATHERS' HOTEL.

European Architecture.

PLATE 380

COPYRIGHT 1895, BY SMITH & PACKARD, CHICAGO.

LUDLOW FEATHERS HOTEL

European Architecture.

PLATE 361.

CONDOVER HALL NEAR SHREWSBURY MAIN FRONT

THIS BUILDING WAS ERECTED IN 1539, BY A MEMBER OF THE OWEN'S FAMILY, MAYOR OF SHREWSBURY. IT HAS NEVER BEEN SOLD BUT HAS PASSED BY INHERITANCE TO THE PRESENT OCCUPANTS.

COPYRIGHT 1896, BY SMITH & PACHARD, CHICAGO.

European Architecture.

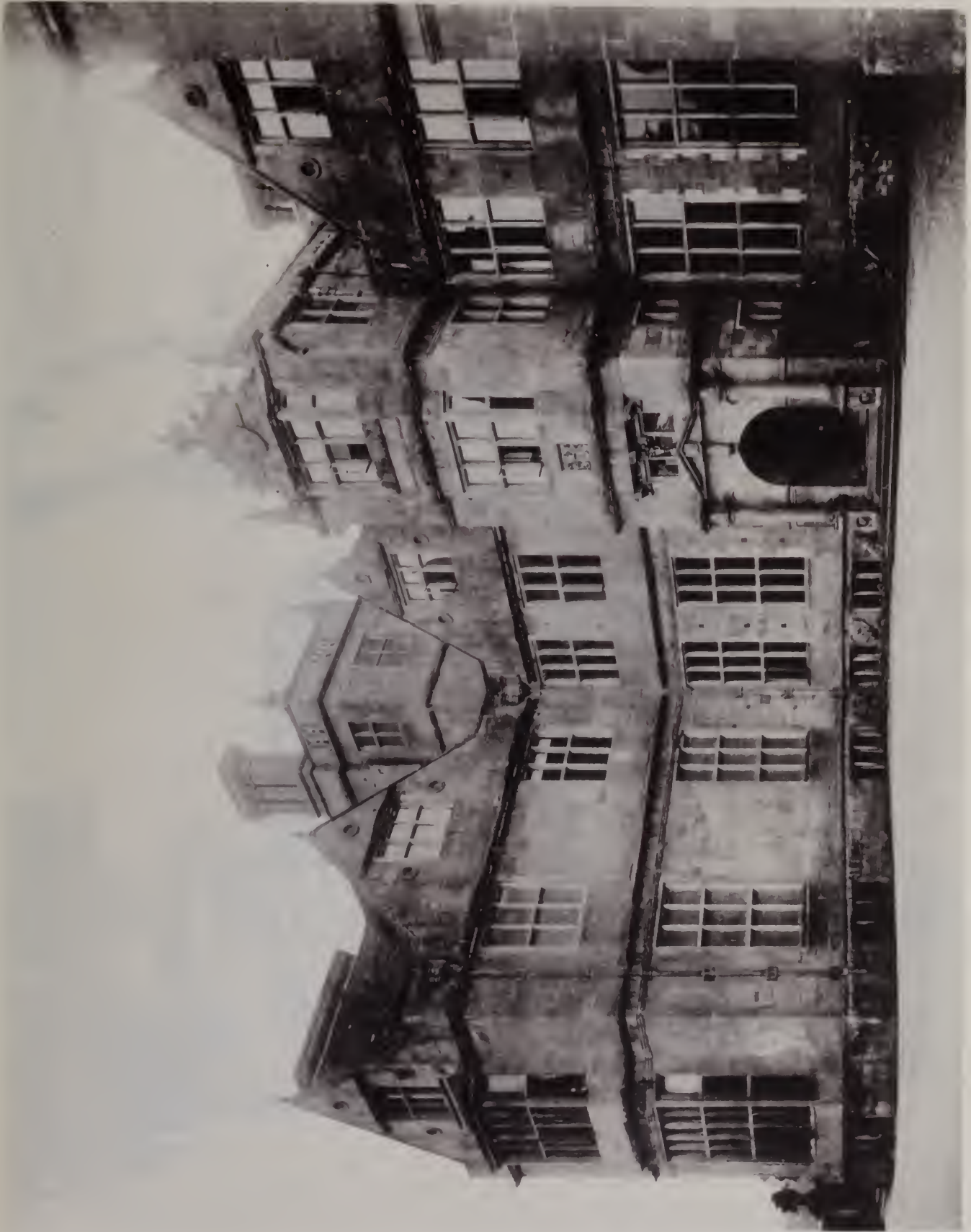

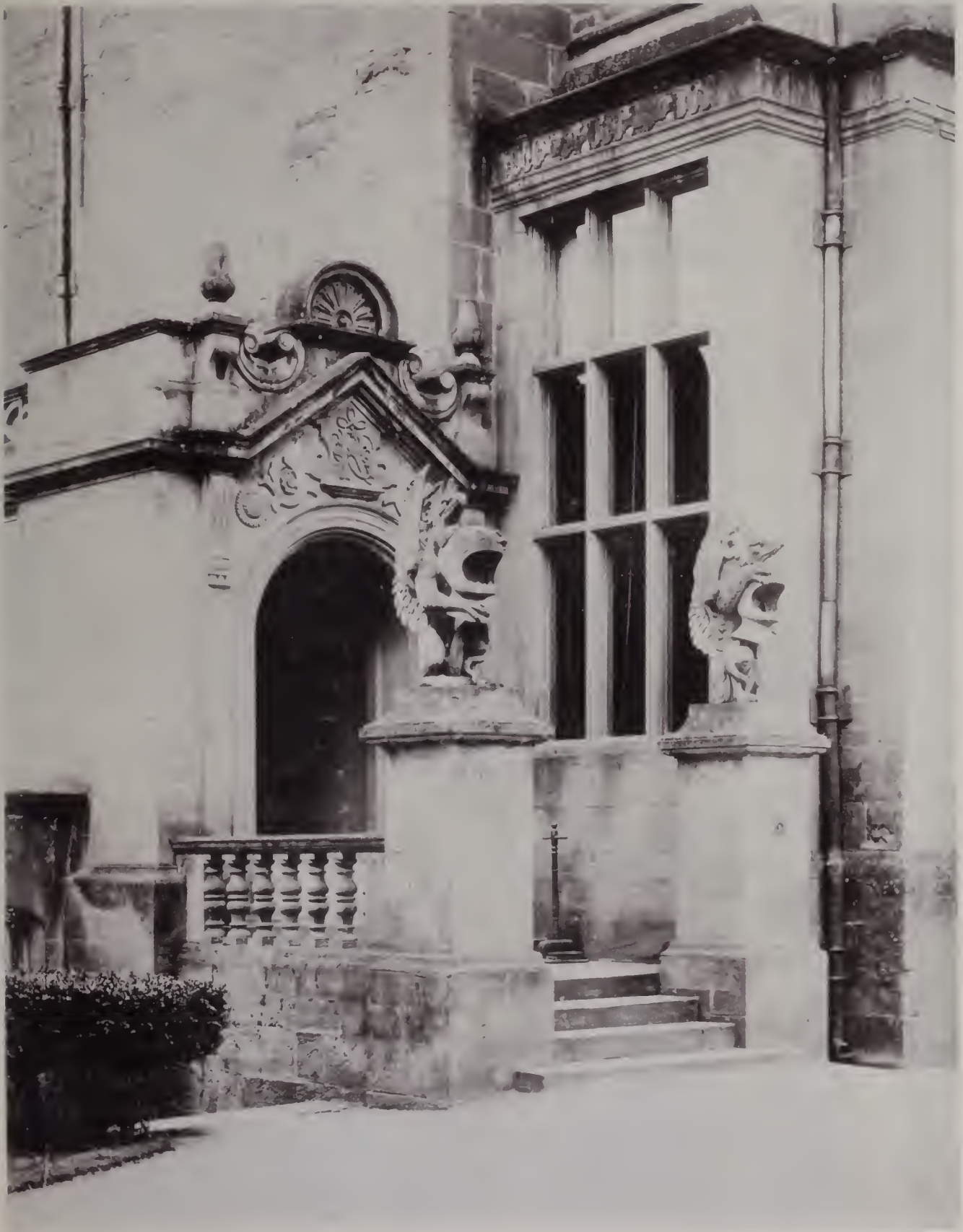
PLATE 382.

CONOVER HALL—NEAR SHREWSBURY—MAIN ENTRANCE

COPYRIGHT 1895, BY SMITH & PACKARD, CHICAGO.

European Architecture.

CONOVER HALL—NEAR SHREWSBURY.  
SIDE ENTRANCE. A MODERN ADDITION.

European Architecture.

PLATE 366.

CONOVER HALL NEAR SHREWSBURY—TERRACE FRONT

COPYRIGHT 1895, BY SMITH & PACKARD, CHICAGO.

European Architecture.

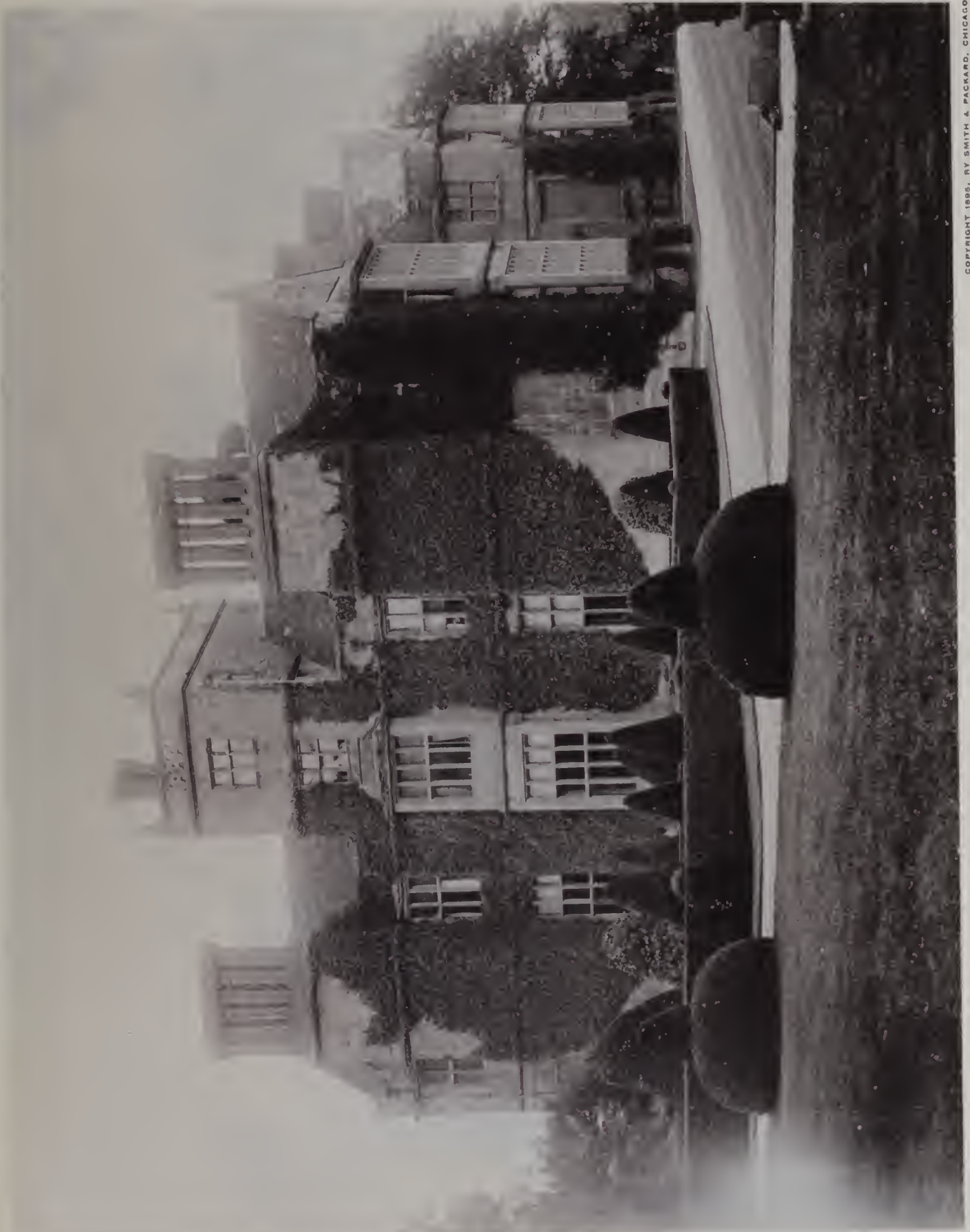
PLATE 388

COPYRIGHT 1896, BY SMITH & PACKARD, CHICAGO.

CONDOVER HALL—NEAR SHREWSBURY TERRACE FRONT.

European Architecture.

CONDOVER HALL-- NEAR SHREWSBURY-- VIEW FROM THE ITALIAN GARDEN.

PLATE 386.

COPYRIGHT 1895, BY SMITH & PACKARD, CHICAGO.

European Architecture.

COPYRIGHT 1866, BY SMITH & PACKARD, CHICAGO.

CONDOVER HALL NEAR SHEWSBURY—THE KITCHEN FRONT

PLATE 887.

European Architecture.

CONCOVER HALL—NEAR SHREWSBURY

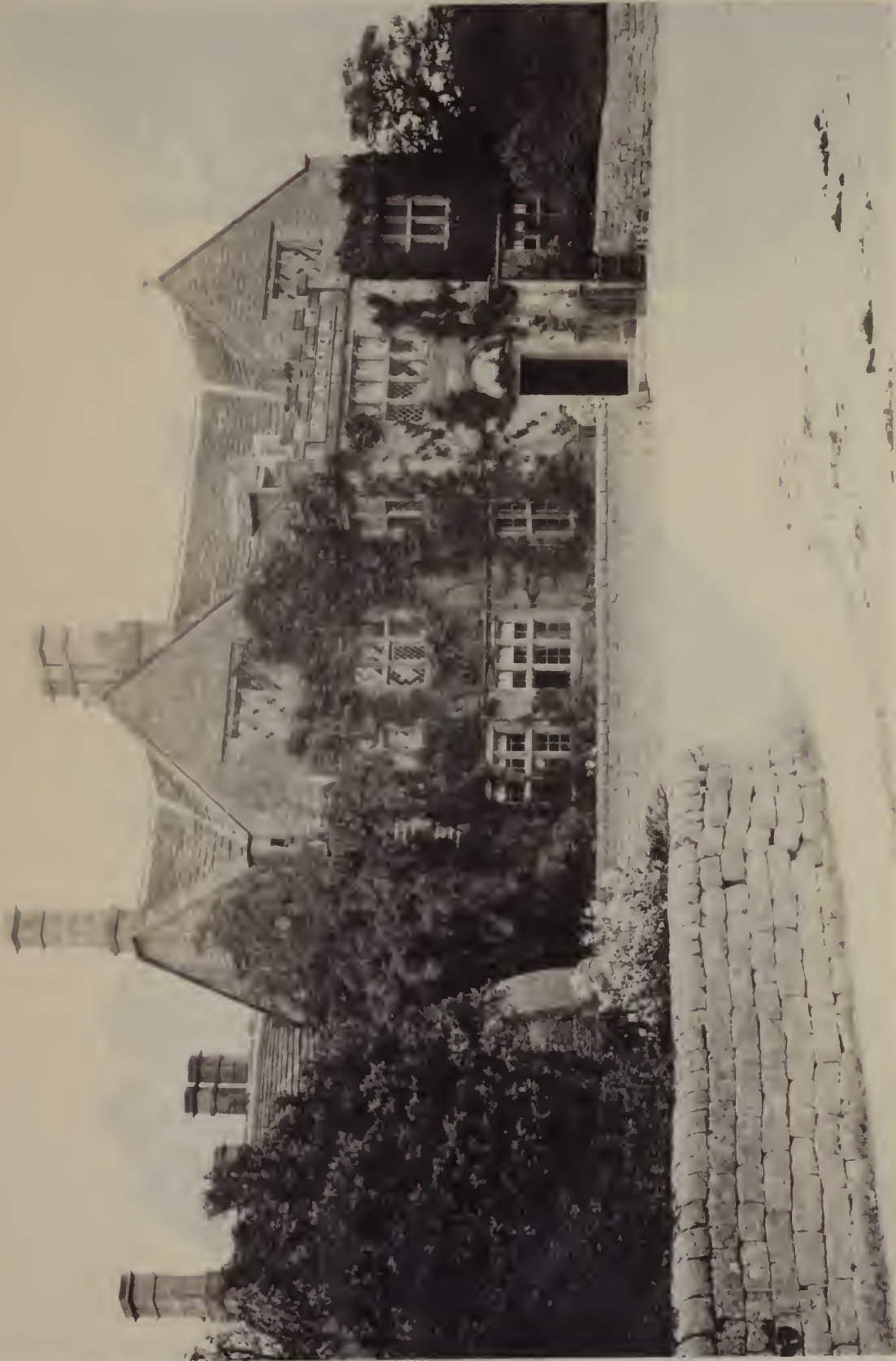
THE GARDNER'S COTTAGE, ERECTED IN 1512, AND OCCUPIED BY THE FAMILY PREVIOUS TO THE ERECTION OF THE HALL.

PLATE 308.

COPYRIGHT 1895, BY SMITH & PACKARD, CHICAGO.

European Architecture.

ROWSLEY PEACOCK INN MAIN FRONT

ERECTED IN THE 17TH CENTURY ORIGINALLY A MANOR HOUSE A FAMOUS RESORT FOR ANGLERS.

COPYRIGHT 1895, BY SMITH & PACKARD, CHICAGO.

PLATE 389.

European Architecture.

COPYRIGHT 1895, BY SMITH & PACKARD, CHICAGO.

ROWSLEY—PEACOCK INN—GARDEN FRONT.

PLATE 340

THE HISTORY OF THE

THE HISTORY OF THE

European Architecture.

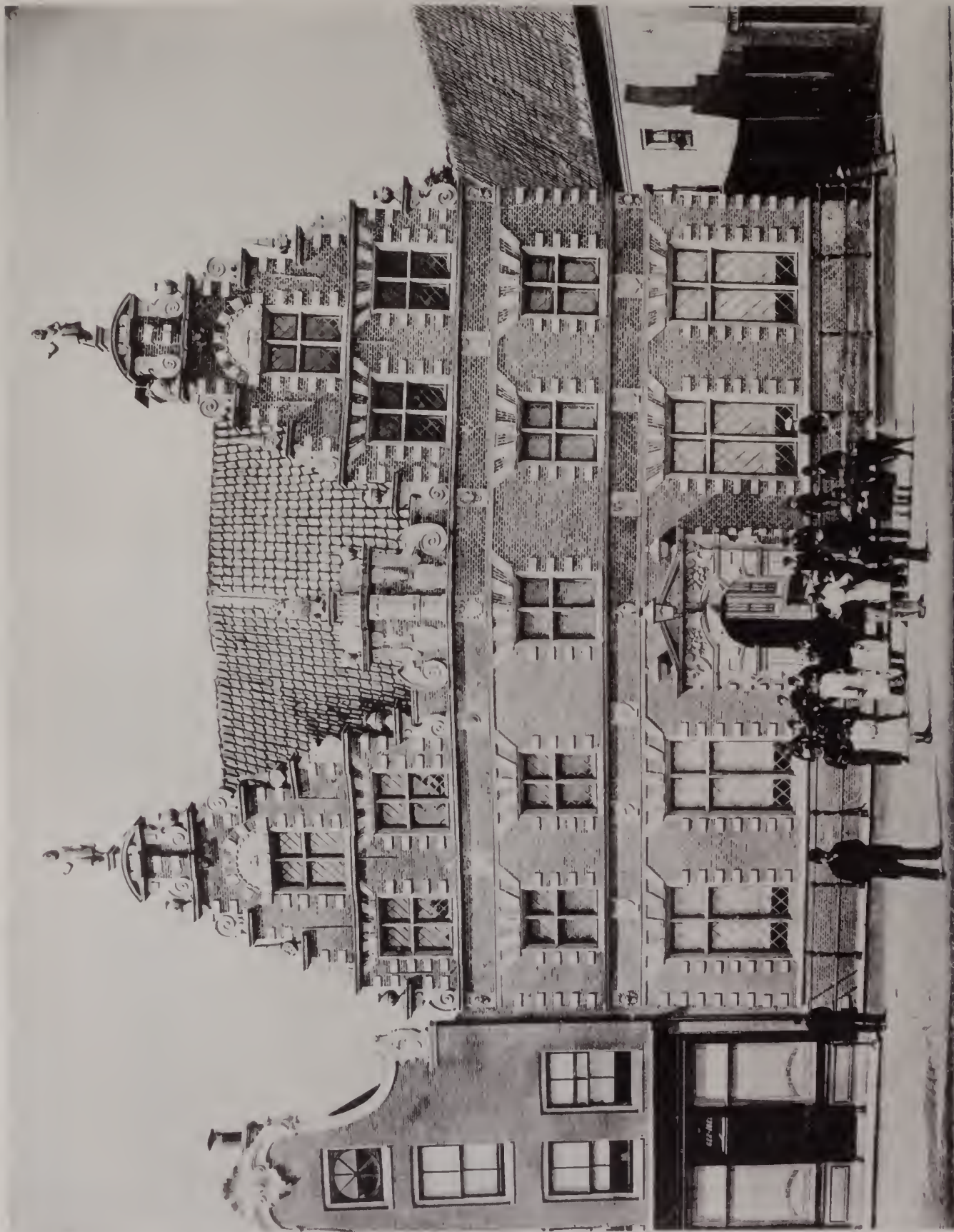

PLATE 391.

HOORN HOTEL DE VILLE.

BUILT IN THE EARLY PART OF THE 16TH CENTURY. HOORN WAS THE BIRTHPLACE OF WM. SHOUTEN, WHO DISCOVERED THE PASSAGE AROUND THE SOUTH COAST OF AMERICA IN 1616, AND NAMED IT CAPE HORN AFTER HIS OWN TOWN.

COPYRIGHT 1896, BY SMITH & PACKARD, CHICAGO.

European Architecture.

COPYRIGHT 1896, BY SMITH & PACKARD, CHICAGO.

UTRECHT FACADE OF AN OLD HOUSE.  
REPRESENTING THE STRIPPING OF STONE AND BRICK SO COMMON IN ITALY.

PLATE 392.

European Architecture.

PLATE 393.

GRONIGEN STORES ON THE PLACE DU MARCHE

COPYRIGHT 1896, BY SMITH & PACKARD, CHICAGO.

European Architecture.

PLATE 394.

NYMEGEN PLACE DU GRANDE MARCHÉ

COPYRIGHT 1896, BY SMITH & PACKARD, CHICAGO.

European Architecture.

PLATE 395.

HAARLEM ANCIENT MARKET HOUSE.  
ERECTED BY LIEVEN DE KEY IN 1602-3.

COPYRIGHT 1896, BY SMITH & PACKARD, CHICAGO.

European Architecture.

PLATE 396.

COPYRIGHT 1896, BY SMITH & PACKARD, CHICAGO.

LEEWARDEN KANCELARY

DATES FROM THE TIME OF PHILIP II. ORIGINALLY A LAW COURT BUILT BY BARTH. JANSZON IN 1566-71.

UNIVERSITY OF TORONTO LIBRARY

European Architecture.

PLATE 397.

COPYRIGHT 1896, BY SMITH & PACKARD, CHICAGO.

DEVENTER HOTEL DE VILLE

DEVENTER IS LOCALLY FAMOUS FOR ITS HONEY CAKES, A KIND OF GINGER BREAD, PONS OF WHICH ARE SENT TO ALL PARTS OF HOLLAND.

European Architecture.

European Architecture.

PLATE 399.

COPYRIGHT 1896, BY SMITH & PACKARD, CHICAGO.

ZUTPHEN STORES ON THE PLACE DU MARCHE.

European Architecture.

PLATE 400.

COPYRIGHT 1896, BY SMITH & PACKARD, CHICAGO.

GRONIGEN HOTEL DES CONTRIBUTIONS.

PLATE 401.

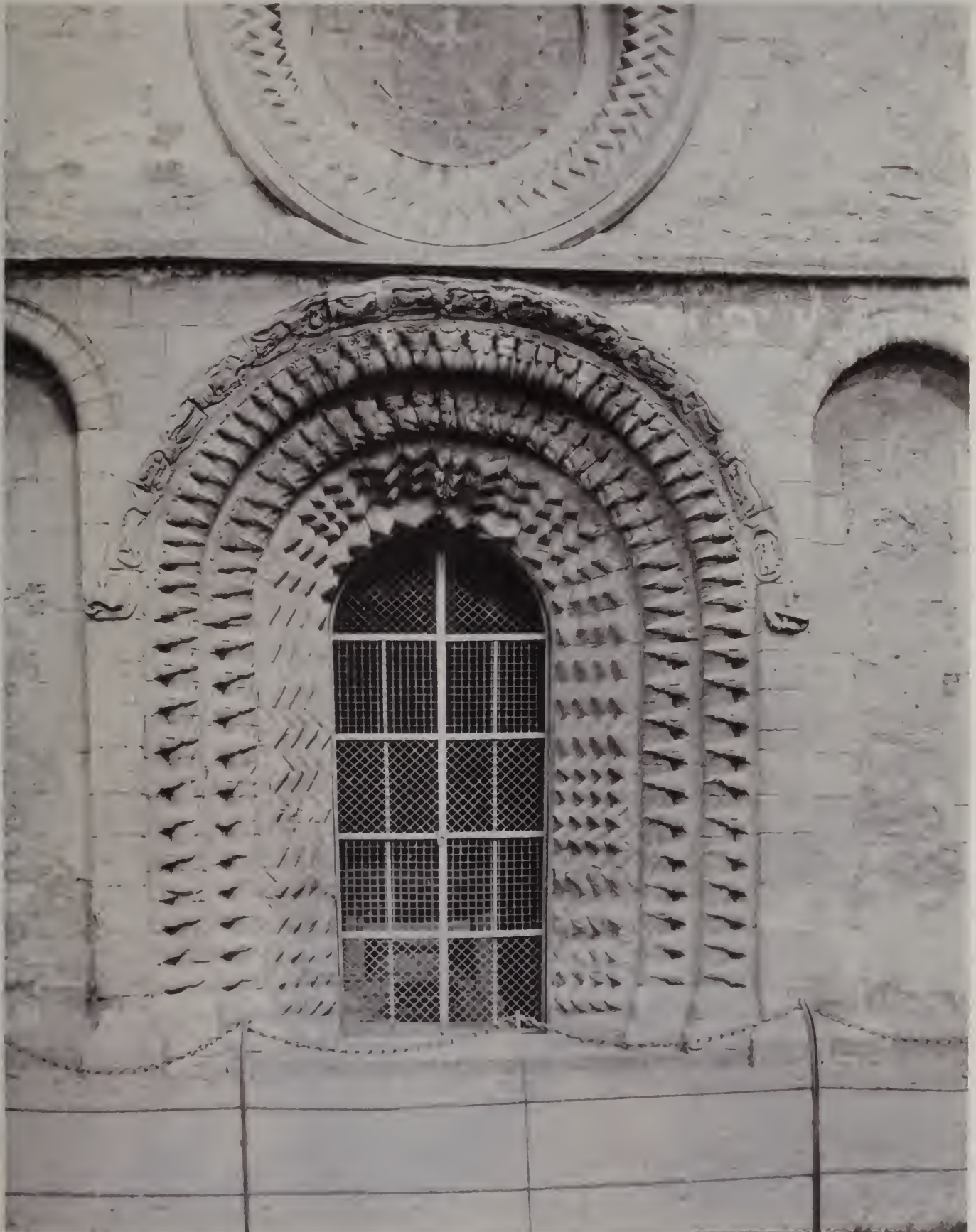
COPYRIGHT 1896, BY SMITH & PACKARD, CHICAGO

IFFLEY—OXFORDSHIRE—WEST FRONT OF IFFLEY CHURCH 1160.

A FINE EXAMPLE OF LATE NORMAN WORK—AS SHOWN BY RICHLY ORNAMENTAL, DOORWAYS AND WINDOWS.

FIGURE 1. [Illegible text]

COPYRIGHT 1896, BY SMITH & PACKARD, CHICAGO

IFFLEY - OXFORDSHIRE - SOUTH SIDE OF IFFLEY CHURCH

THE FLAT, PLAIN BUTTRESSES AND CORBEL TABLE WHOLLY DEVOID OF ORNAMENT, ARE CHARACTERISTIC OF NORMAN WORK

European Architecture.

PLATE 405.

COPYRIGHT 1896, BY SMITH & PACKARD, CHICAGO

IFFLEY—OXFORDSHIRE—DETAIL OF SOUTH DOORWAY.

PLATE 407.

COPYRIGHT 1896, BY SMITH & PACKARD, CHICAGO

IFFLEY - OXFORDSHIRE - CHANCEL ARCH - IFFLEY CHURCH

THIS IS CONSIDERED ONE OF THE RICHEST AND BEST EXAMPLES OF A NORMAN CHANCEL ARCH

Faint text at the bottom of the page, likely a caption or description of the image above.

COPYRIGHT 1896, BY SMITH & PACKARD, CHICAGO

YORK ST. OLAVE'S CHURCH FROM THE MUSEUM GROUNDS.

THE ROOF OF THIS CHURCH SERVED AS A PLATFORM FOR THE ARTILLERY DURING THE SIEGE OF YORK, IN THE CIVIL WAR.

European Architecture.

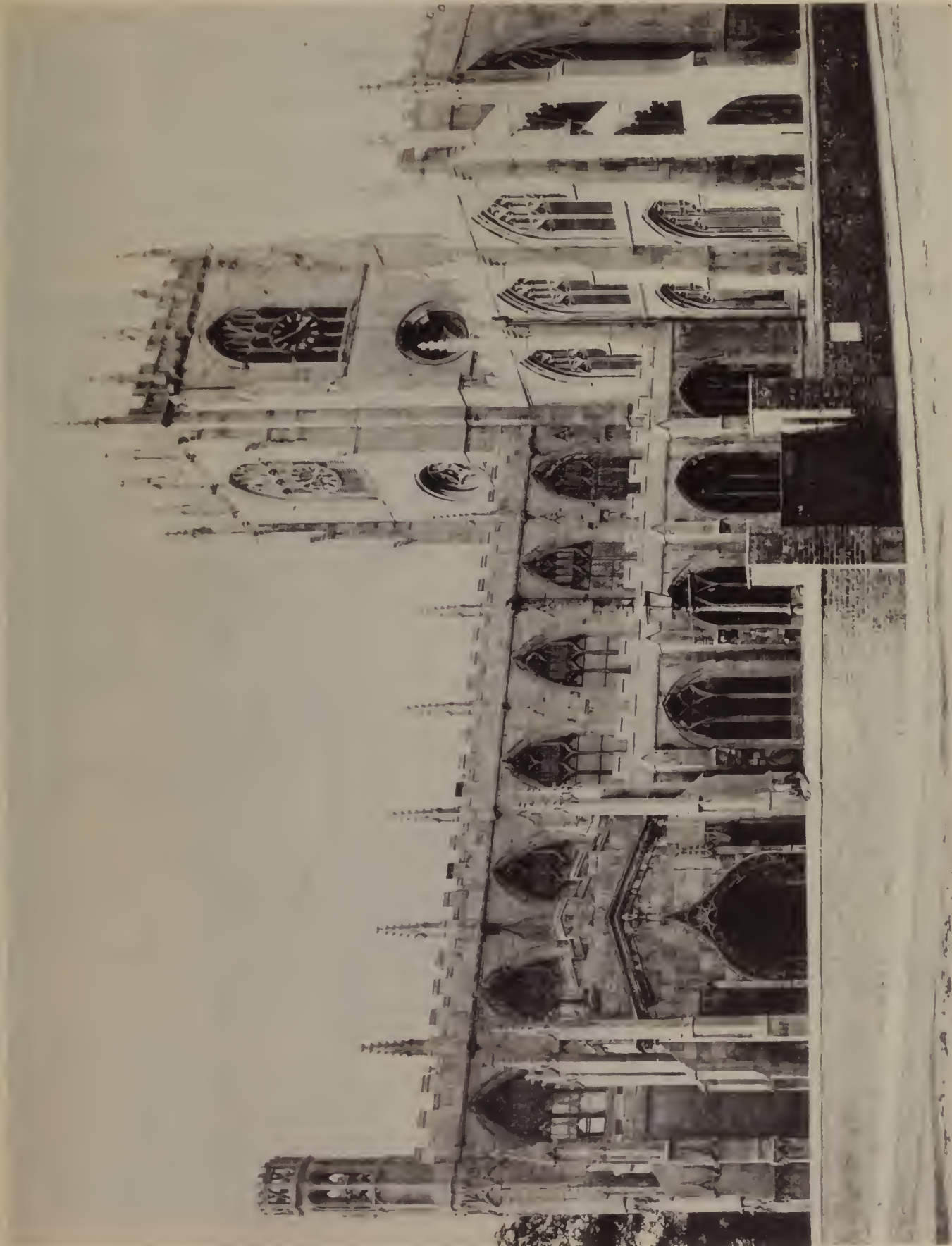

PLATE 409

BEVERLY YORKSHIRE ST MARY'S CHURCH BEVERLY  
FROM THE SOUTH 14TH CENTURY

COPYRIGHT 1896 BY SMITH & PACKARD CHICAGO

The first part of the book discusses the early history of the region, from the time of the first settlers to the present day. It covers the various tribes that lived in the area, their customs and traditions, and the impact of European colonization. The author provides a detailed account of the struggles and triumphs of the early pioneers, and how they shaped the land that we know today.

In the second part, the author explores the economic development of the region. He discusses the role of agriculture, mining, and trade in the growth of the area. He also examines the impact of the Industrial Revolution on the region, and how it led to the rise of major cities and the development of a modern economy. The author provides a comprehensive overview of the economic changes that have shaped the region over the centuries.

The third part of the book focuses on the social and cultural history of the region. It discusses the various ethnic groups that have lived in the area, their interactions, and the development of a unique regional identity. The author also examines the role of education, religion, and the arts in the social and cultural life of the region. He provides a detailed account of the various social movements and reforms that have shaped the region over the years.

In the final part, the author discusses the future of the region. He examines the challenges that the region faces in the 21st century, and offers his thoughts on how to address these challenges. He discusses the role of technology, the environment, and social justice in the future of the region. He provides a vision of a bright and prosperous future for the region, and offers his thoughts on how to achieve this vision.

No.	Name	Locality	Quantity	Remarks
1	...	...	...	...
2	...	...	...	...
3	...	...	...	...
4	...	...	...	...
5	...	...	...	...

PLATE 411.

COPYRIGHT 1895, BY SMITH & PACKARD, CHICAGO.

HARDWICK HALL NEAR CHESTERFIELD SOUTH END

ERECTED IN 1587, BY ELIZABETH, COUNTESS OF SHREWSBURY. IT IS NOW THE PROPERTY OF THE DUKE OF DERBYSHIRE, BUT SELDOM OCCUPIED, PREFERENCE BEING GIVEN TO THE MUCH STATELIER CHATSWORTH A FEW MILES DISTANT.

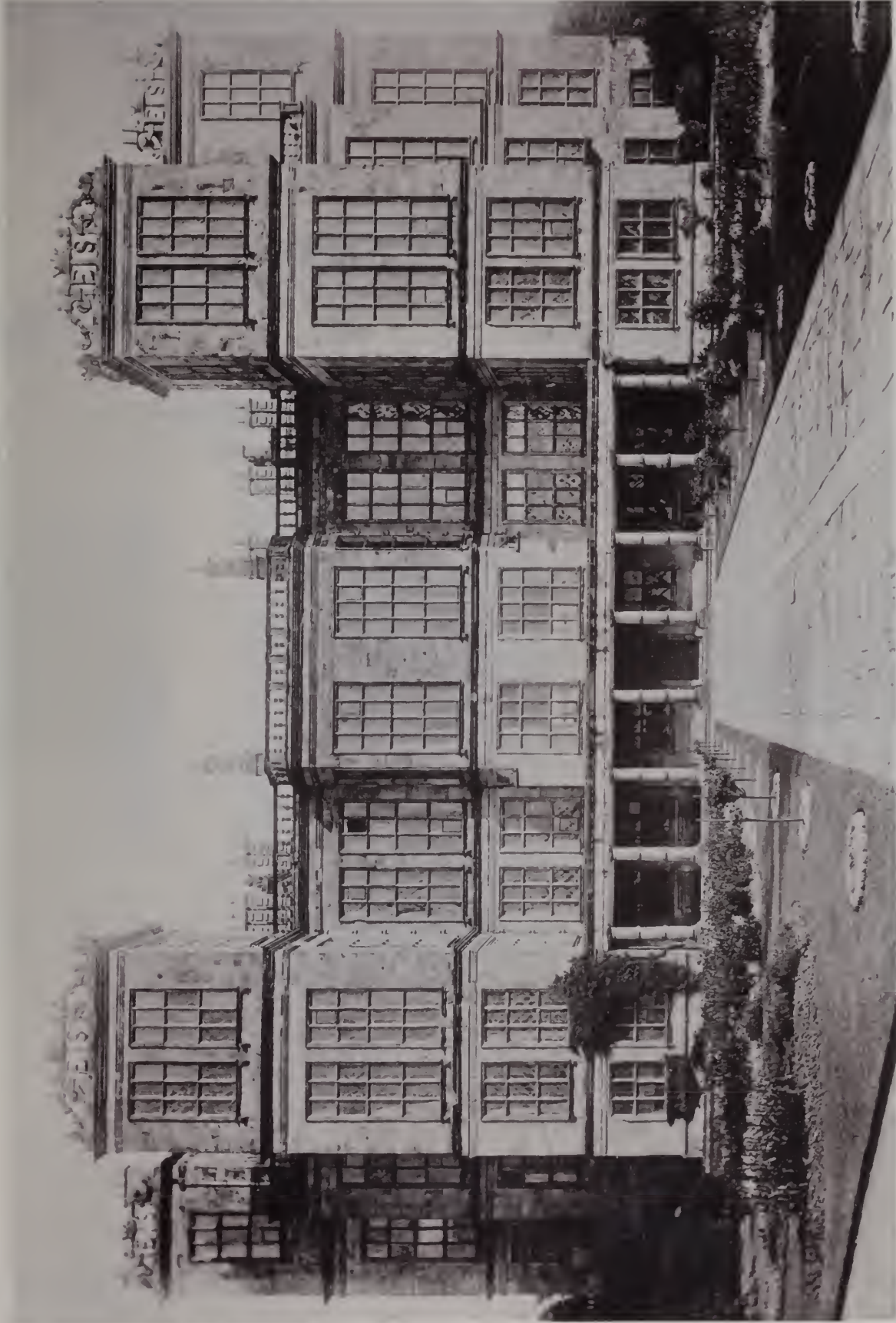

PLATE 412.

HARDWICK HALL—NEAR CHESTERFIELD—WEST OR MAIN FRONT.

ERECTED IN 1587, BY ELIZABETH, COUNTESS OF SHREWSBURY WHOSE INITIALS APPEAR IN EACH TOWER. SHE AND HER HUSBAND WERE FOR A TIME CUSTOMERS OF THE GREAT EASTERN SHIPBUILDING CO. OF CHICHESTER. SHE WAS FOR A CONSIDERABLE TIME CONFINED IN THE OLD HALL NEAR BY, WHICH IS NOW IN RUINS.

COPYRIGHT 1896. BY SMITH & PACKARD. CHICAGO.

European Architecture.

PLATE 413.

COPYRIGHT 1896, BY SMITH & PACKARD, CHICAGO.

HARDWICK HALL - NEAR CHESTERFIELD - MAIN ENTRANCE - ERECTED IN 1587.

THE BUILDING CONTAINS MANY RELICS OF THE UNFORTUNATE MARY, QUEEN OF SCOTS.

PLATE 414

COPYRIGHT 1886, BY SMITH & PACKARD, CHICAGO.

HARDWICK HALL—NEAR CHESTERFIELD—MAIN ENTRANCE HALL LOOKING TOWARDS THE ENTRANCE.

THE ROOM IS FITTED UP WITH OAK WAINSCOTING AND TAPESTRY IN ADMIRABLE KEEPING WITH THE BALANCE OF THE INTERNAL FURNISHINGS, AND DECORATIONS WHICH AS A WHOLE IS SAID TO BE THE MOST FAITHFUL ILLUSTRATION OF DOMESTIC HABITS OF THE DAYS OF QUEEN ELIZABETH THAT ANY BUILDING IN ENGLAND AFFORDS.

PLATE 415.

COPYRIGHT 1896, BY SMITH & PACKARD, CHICAGO

HARDWICK HALL NEAR CHESTERFIELD.

MAIN GATE WAY TO THE PRIVATE ENCLOSURE SURROUNDING THE HALL. THIS ENCLOSURE COMPRISES ABOUT SEVEN ACRES  
DEVOTED TO ORNAMENTAL AND HOUSE GARDENS.

European Architecture.

PLATE 410

WATER EATON MANOR NEAR OXFORD FRONT VIEW.

ERECTED ABOUT 1586, BY A FAMILY NAMED FREYER. JUST OVER THE MAIN DOOR AND BENEATH THE SECOND STORY FLOOR IS A SECRET ROOM ABOUT FOUR FEET IN HEIGHT TO WHICH ACCESS IS GAINED THROUGH A TRAP DOOR IN FLOOR. THERE IS ALSO AN OPENING TO THE EXTERIOR CONCEALED BY THE IVY.

COPYRIGHT 1896, BY SMITH & PACKARD, CHICAGO.

PLATE 417

WATER EATON MANOR—NEAR OXFORD—SIDE VIEW.

ERECTED BY A FAMILY NAMED FREYER ABOUT 1586, A DOOR IN THE INTERIOR BEARING THAT DATE. CHARLES II WATCHED THE BATTLE OF ISLIP FROM THE WINDOWS IN THE GABLE TO THE LEFT.

COPYRIGHT 1896. BY SMITH & PACKARD, CHICAGO.

PLATE 419.

WATER EATON MANOR—NEAR OXFORD.

ONE OF THE OUT BUILDINGS STANDING TO RIGHT AND LEFT OF FRONT OF HOUSE AND WITH THE WALLS FORMING A COURTYARD. THE SMALL CHAPEL BEYOND IS FINE SPECIMEN OF REVISED GOTHIC.

COPYRIGHT 1896. BY SMITH & PACKARD. CHICAGO.

Vertical text on the left side of the page, possibly a page number or a reference.

European Architecture.

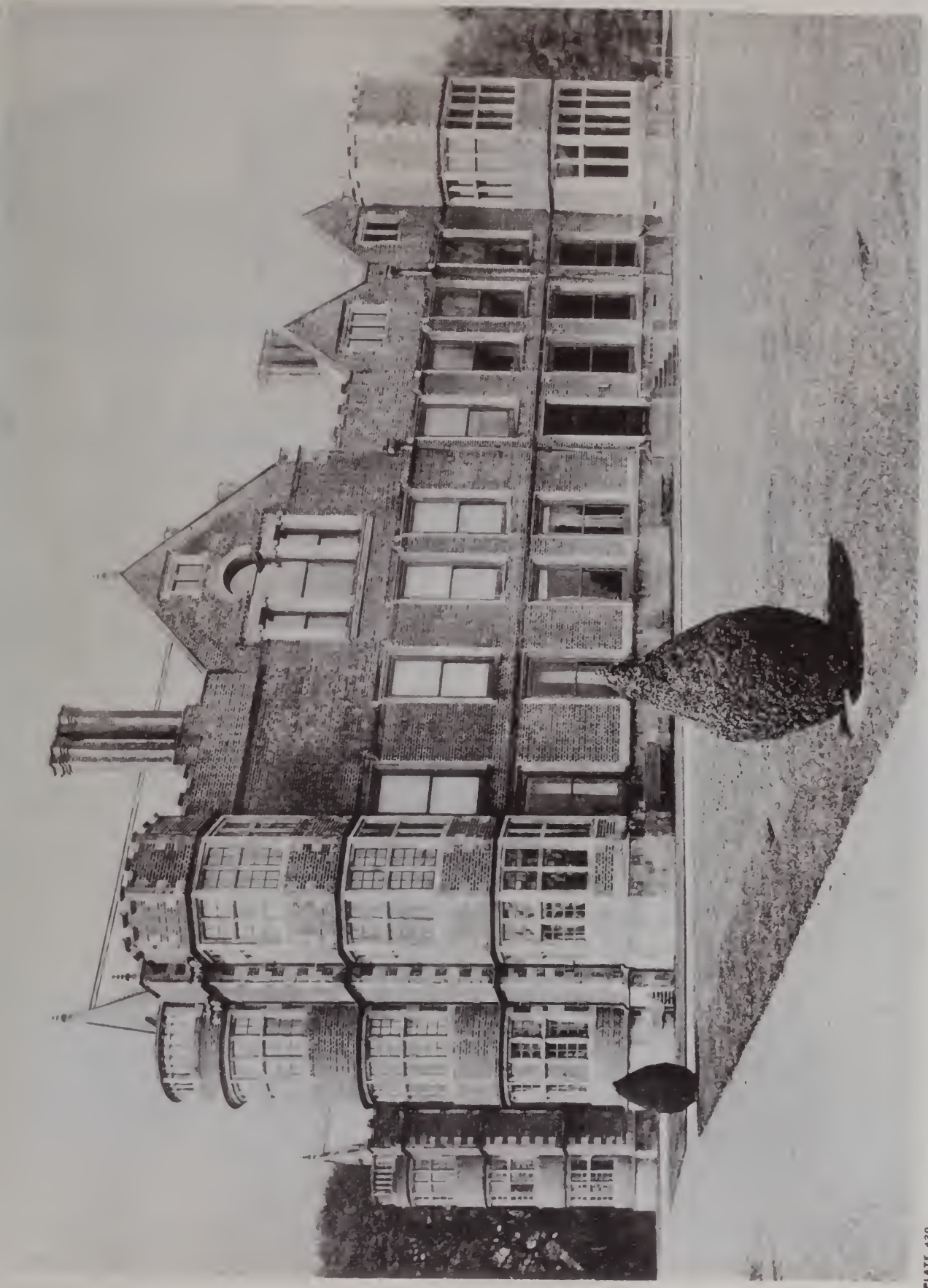
COPYRIGHT 1886, BY SMITH & PACKARD, CHICAGO.

BURTON AGNES HALL—GARDEN FRONT

European Architecture.

BURTON AGNES HALL—SIDE VIEW

COPYRIGHT 1898, BY SMITH & PACKARD, CHICAGO.

European Architecture.

PLATE 421

COPYRIGHT 1896, SMITH & PACKARD, CHICAGO.

HADDON HALL—NEAR ROWSLEY—DOORWAY, AT SIDE OF MAIN ENTRANCE LEADING TO GARDEN

OVER THE DOORWAY MAY BE SEEN THE CREST OF THE VERNON FAMILY, THE INITIALS "G. V." & "M. A." ALSO THE DOG AND BOAR.

European Architecture.

PLATE 422

COPYRIGHT 1896, SMITH & PACKARD, CHICAGO.

HADDON HALL—FIRST COURT—LOOKING TOWARD ENTRANCE.

THE FOUNDATIONS OF HADDON HALL WERE LAID IN SAXON TIMES, AND ADDITIONS WERE MADE TO IT UP TO 1624. THE DIFFERENT DATES AT WHICH THE VARIOUS PARTS WERE BUILT, MAY BE SEEN FROM THE CHARACTER OF THE ARCHITECTURE—THE STONES TELL THEIR OWN STORY.

European Architecture.

PLATE 423

COPYRIGHT 1896, SMITH & PACKARD, CHICAGO.

HADDON HALL—FIRST COURT YARD, LOOKING TOWARD CHAPEL WALLS BUILT OF GRAY LIMESTONE.

THE FIRST OWNER MENTIONED OF HADDON HALL IS HENRY DE FERRARS, WHO HELD IT IN 1086. LATER WM. PEYRELLI ACQUIRED IT AND HIS DESCENDANTS LIVED THERE UNTIL HENRY II. DEPRIVED THEM OF IT. THE NEXT OWNERS WERE THE AVEÑELS, AND BY MARRIAGE IT THEN WENT TO THE YERNON FAMILY IN 1195.

European Architecture.

PLATE 424

COPYRIGHT 1896, SMITH & PACKARD, CHICAGO.

HADDON HALL—SECOND COURT YARD, LOOKING SOUTH-EAST. THE BAY WINDOW IS IN THE ANCIENT STATE ROOM. SIR GEO. VERNON WAS THE LAST MALE HEIR OF THE VERNON FAMILY TO HOLD THE MANOR. SHORTLY AFTER HIS DEATH IN 1567 IT WENT TO THE RUTLAND FAMILY THE PRESENT OWNERS, THROUGH MARRIAGE OF DOROTHY VERNON YOUNGER DAUGHTER OF SIR GEO. VERNON, AND SIR JOHN MASSIERS, SON OF THE FIRST EARL OF RUTLAND.

PLATE 425

HADDON HALL—FIRST COURT LOOKING NORTH-EAST—SHOWING ENTRANCE PORCH TO BANQUETING HALL ON THE RIGHT

THIS BANQUETING HALL WAS ABOUT 35X25, AND CONTAINED A DIAS AND A MINSTREL'S GALLERY, AND WAS BUILT BETWEEN 1250 AND 1258 BY THE VERNONS.

COPYRIGHT 1896, SMITH & PACKARD, CHICAGO

PLATE 426

HADDON HALL—FIRST COURT YARD—LOOKING TOWARDS CHAPEL.

FROM JOHN MANNERS, THE HALL DESCENDED DIRECTLY TO OTHER MEMBERS OF THE RUTLAND FAMILY, THE PRESENT OWNER LIVES NEAR BY. NO ONE HAS LIVED PERMANENTLY IN THE HALL SINCE ABOUT 1700. IN THE WINTER OF 1872, THE LATE DUKE OF RUTLAND, ENTERTAINED THE PRINCE AND PRINCESS OF WALES IN THE BANQUETING HALL AT LUNCHEON, WHEN THE BOAR'S HEAD AND PEACOCK IN PRIDE WERE

COPYRIGHT 1896, SMITH & PACKARD, CHICAGO

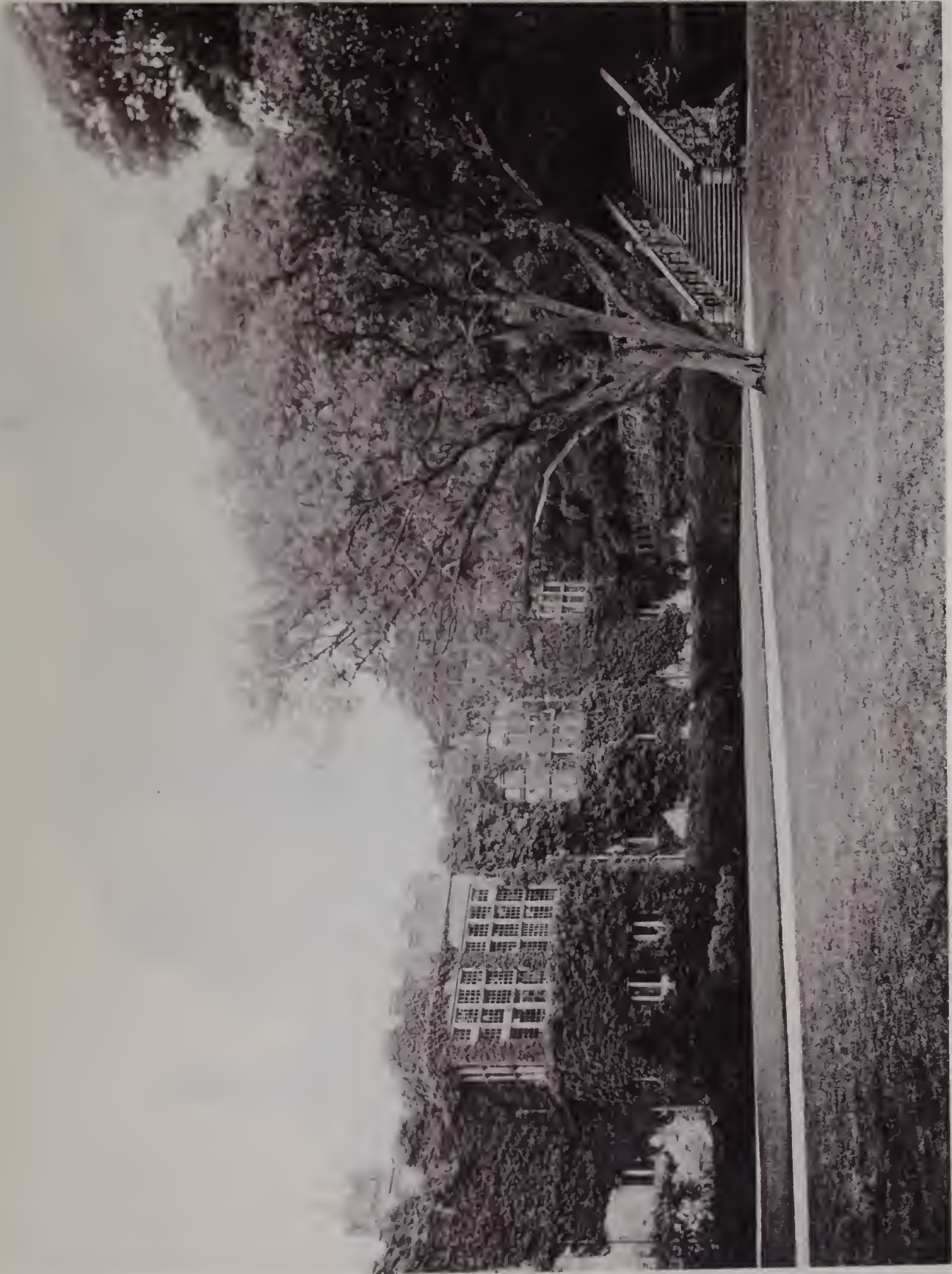

PLATE 427

HADDON HALL SOUTH FRONT FROM UPPER GARDEN—SHOWING WINDOWS OF THE BALL ROOM OR LONG GALLERY ERECTED BY SIR JOHN MANNERS IN THE 16TH CENT. IN THIS LONG GALLERY, THE CREST OF THE MANNERS FIRST APPEARS. THE GARDENS AND TERRACES WERE ALSO SUPPOSED TO HAVE BEEN LAID OUT

BY SIR JOHN, WHO WAS NOTED FOR HIS LOVE OF GARDENS AND SKILL IN WOOD CRAFT.

COPYRIGHT 1896, SMITH & PACKARD, CHICAGO

Faint vertical text on the left margin, possibly a page number or reference.

Vertical text along the right edge of the page, possibly a page number or reference.

PLATE 426

HADDON HALL—SOUTH FRONT FROM THE TERRACE—BAY WINDOWS ARE IN THE BALL ROOM.

TRADITION DECLARES THAT DOROTHY VERNON, ON THE OCCASION OF HER SISTER'S MARRIAGE, SLIPPED AWAY FROM THE ANTE-ROOM, DOWN THE STONE  
STEPS LEADING TO THE TERRACE, AND ELOPED WITH SIR JOHN MANNERS, WHO IN DISGUISE OF A FORESTER WAS WAITING FOR HER  
ON A FOOT BRIDGE ACROSS THE RIVER.

COPYRIGHT 1896, SMITH & PACKARD, CHICAGO

European Architecture.

PLATE 429

COPYRIGHT 1896, SMITH & PACKARD, CHICAGO.

HADDON HALL—BALL ROOM OR LONG GALLERY

THIS ROOM IS SUPPOSED TO HAVE BEEN CONSTRUCTED BY SIR JOHN MANNERS ABOUT 1501. IT IS 103½ FT. LONG AND 18 FT. WIDE. IT IS SAID THE WHOLE OF THE FLOORING WAS CUT FROM AN OAK WHICH GREW IN THE PARK, AND THE SIX LARGE STEPS BY WHICH THE GALLERY IS ENTERED ARE SAID TO HAVE BEEN MADE OF THE ROOT OF THE SAME TREE.

PLATE 430

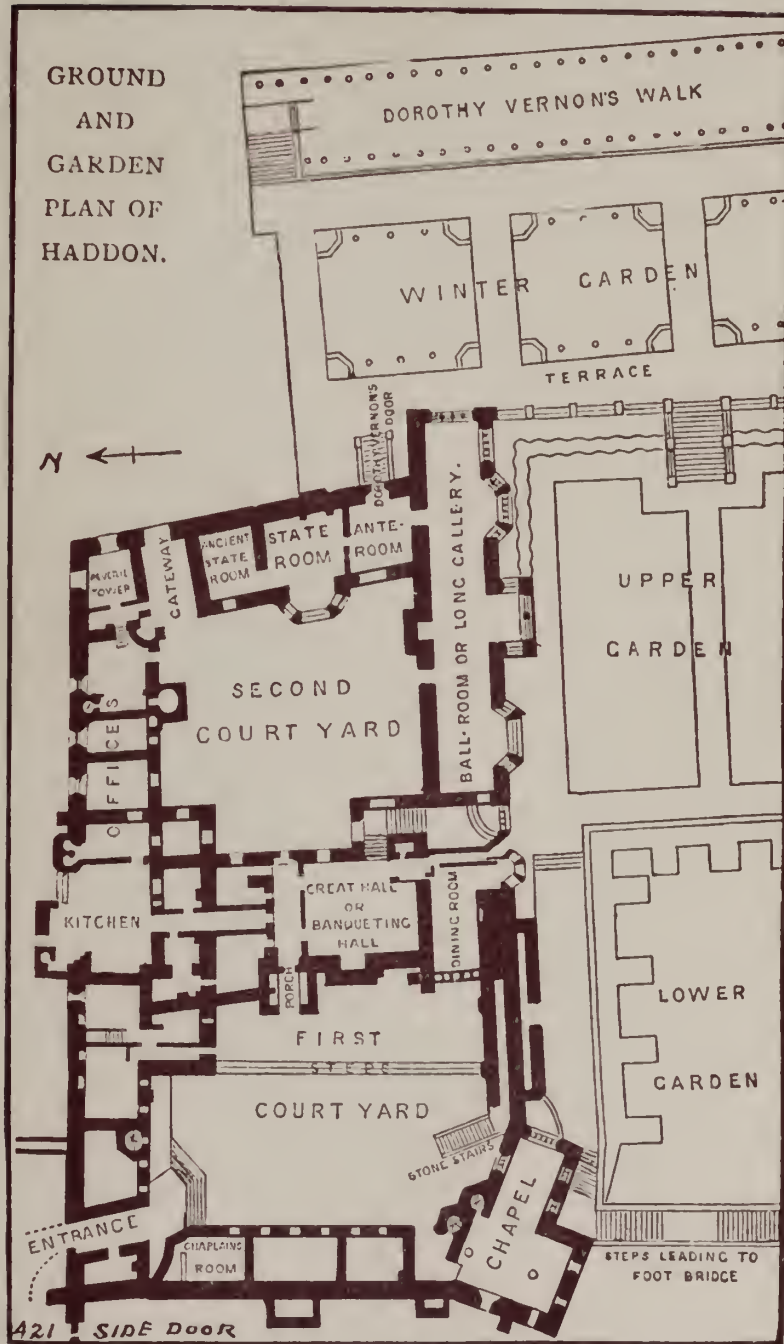
COPYRIGHT 1896, SMITH & PACKARD, CHICAGO.

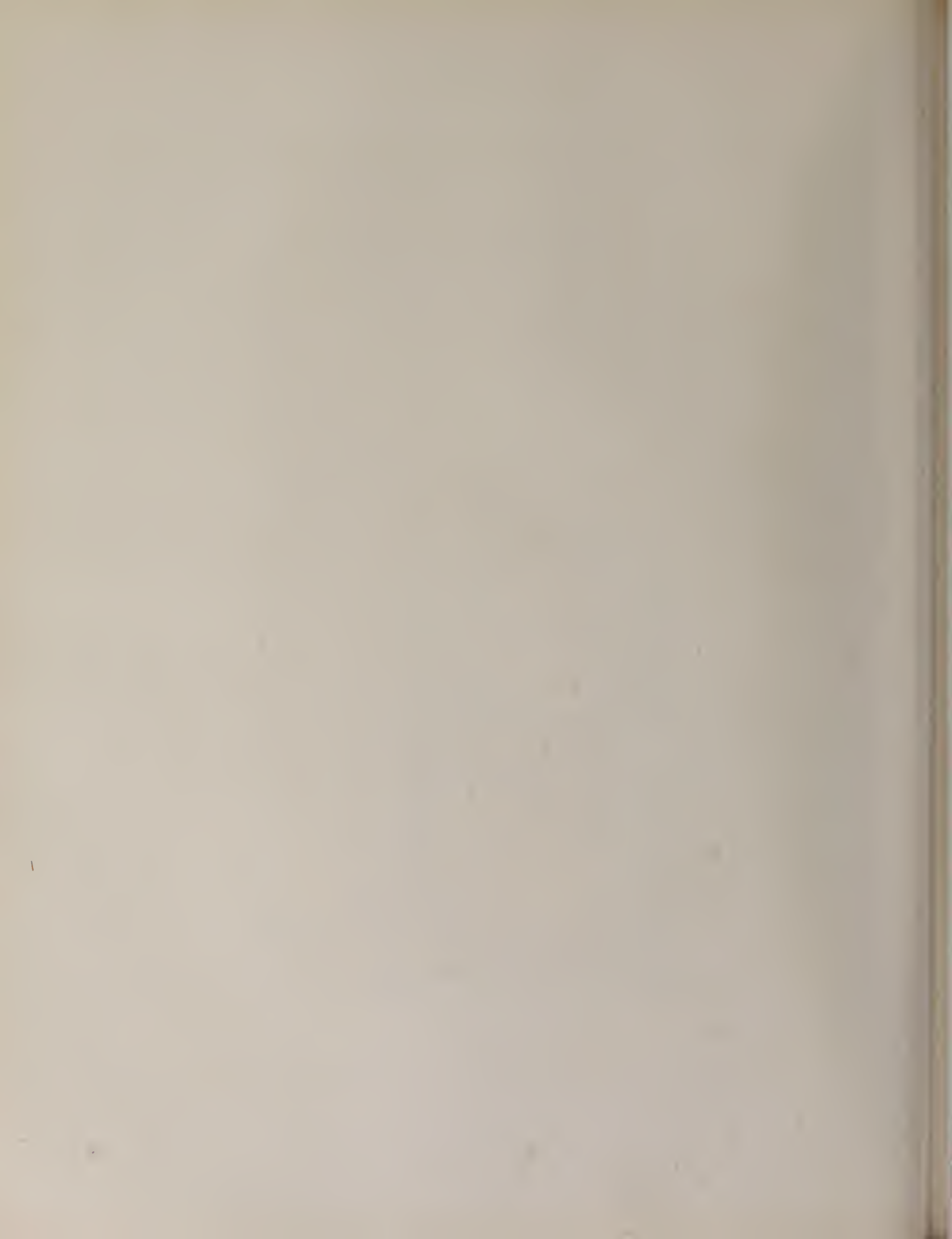
HADDON HALL—DETAIL OF SIDE WALL AND DOOR IN BALL ROOM.

THE ENTIRE SIDE WALL IS WAINSCOTTED IN OAK, PANELED AND CARVED. THE PEACOCK, ALTERNATES WITH THE BOAR'S HEAD, WITH ROSES AND THISTLES ON THE FRIEZE.

# European Architecture.

SEVILLE—PORTE DU PARDON OF THE CATHEDRAL

THE ORIGINAL MOSQUE, ON WHOSE PECULIAR OBLONG QUADRILATERAL FORM THE CATHEDRAL IS BUILT WAS DESIGNED BY ABU YUSUF, JACOB-AL-MANSUR, IN 1172. THE PRESENT STRUCTURE WAS BEGUN IN 1403 AND COMPLETED IN 1519.

European Architecture.

PLATE 432

COPYRIGHT 1896, SMITH & PACKARD, CHICAGO.

SEVILLE CHURCH OF ST MARIE NOTED FOR ITS BEAUTIFUL DOORWAY

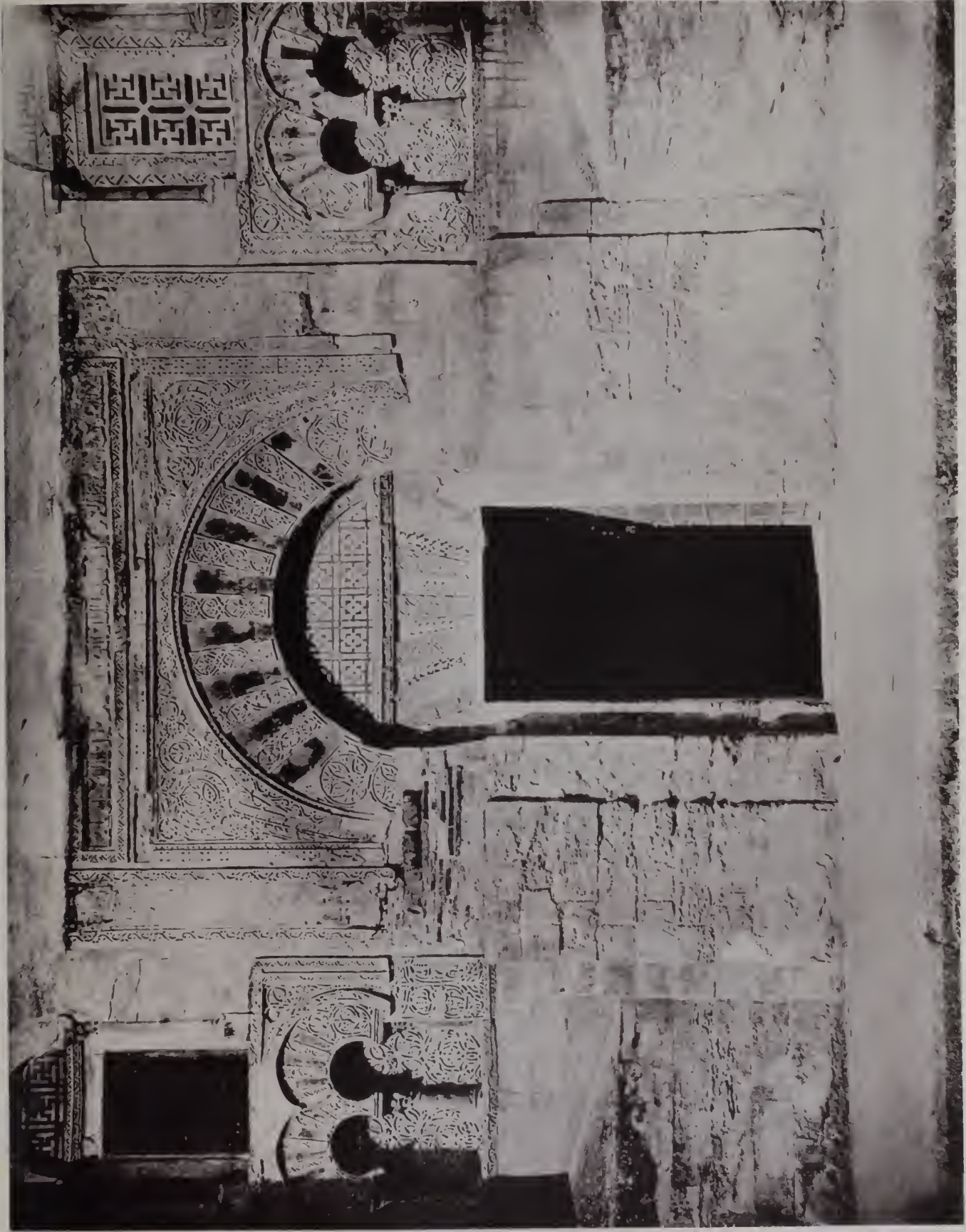
PLATE 433

COPYRIGHT 1896. SMITH & PACKARD, CHICAGO.

GRANADA—LA TORRE DE LOS PICOS.

THE BATTLEMENTS WERE ADDED BY FERDINAND AND ISABELLA. THE FRENCH INTENDED TO BLOW UP THIS TOWER, AND THE HOLES MADE BY THEIR MINERS STILL REMAIN, BUT THE PROCRASTINATION OF THEIR AGENT, FARSES, SAVED THE BUILDING.

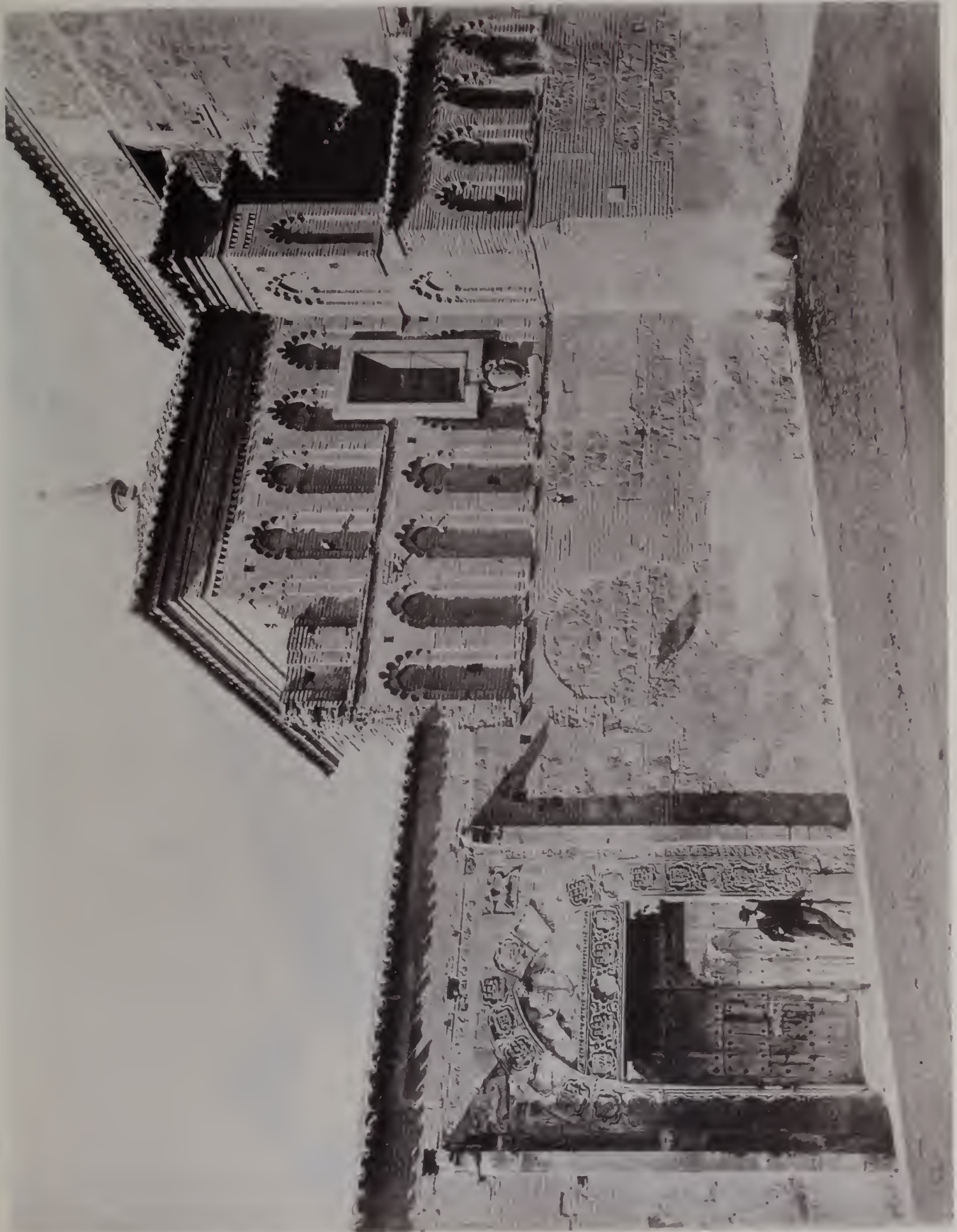
CORDOVA MOORISH DOORWAY TO THE MOSQUE.

SUPPOSED TO HAVE BEEN THE PRIVATE ENTRANCE OF THE SULTAN FROM HIS PALACE TO THE MOSQUE.

European Architecture.

TOLEDO—MAISON DE LA PIERRE LE CRUEL.

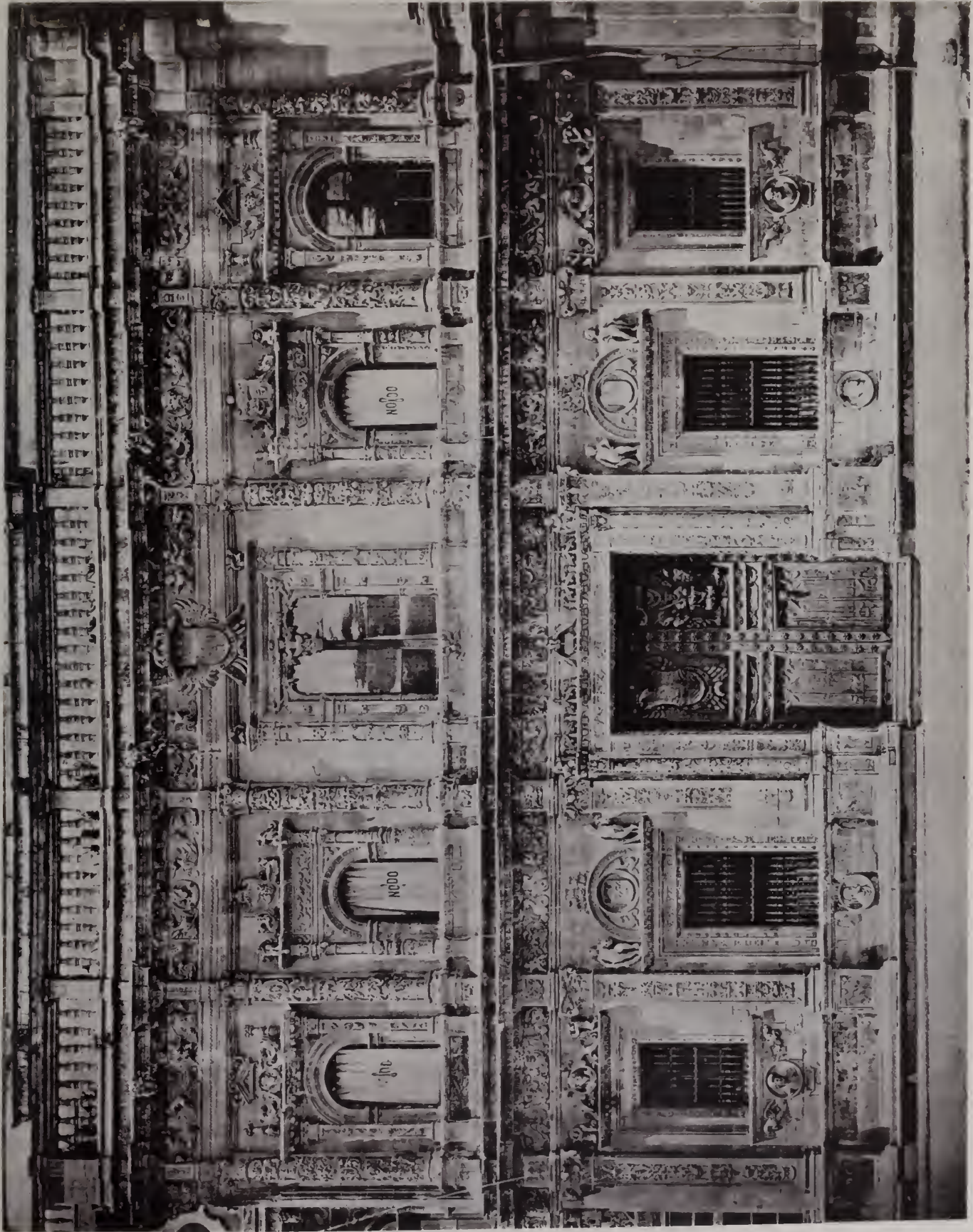
TOLEDO—FACADE OF THE ALCAZAR.

THIS FACADE WAS BUILT BY CHARLES V. IN 1548, AND WAS DESIGNED BY ALONZO DE COVARRUBIAS.

SEVILLE—FACADE OF HOTEL DE VILLE.

COPYRIGHT 1896, SMITH & PACKARD, CHICAGO.

COPYRIGHT 1896, SMITH & PACKARD, CHICAGO.

SALAMANCA—DETAIL OF CARVED PANEL—PRIMARY SCHOOL

PLATE 439

PLATE 440

COPYRIGHT 1896, SMITH & PACKARD, CHICAGO.

VALLADOLID—DETAIL OF THE COLEGIATA DE SAN GREGORIO  
THIS BUILDING IS ONE OF THE MAGNIFICENT FOUNDATIONS OF CARDINAL XIMENEZ, DATED 1496,  
AND IS VERY RICH IN HERALDIC ORNAMENT.

OXFORD—DOORWAY IN QUADRANGLE OF ORIEL COLLEGE.

THE BUILDINGS OF THIS COLLEGE WERE ERECTED IN 1620, AND ARE SUPPOSED TO BE THE WORK OF INIGO JONES.

LUDLOW—ENTRANCE TO NEWEL STAIRWAY LEADING TO THE KEEP OF LUDLOW CASTLE.  
THIS DOORWAY AND ADJOINING BUILDINGS WERE ADDED DURING THE REIGN OF QUEEN ELIZABETH.

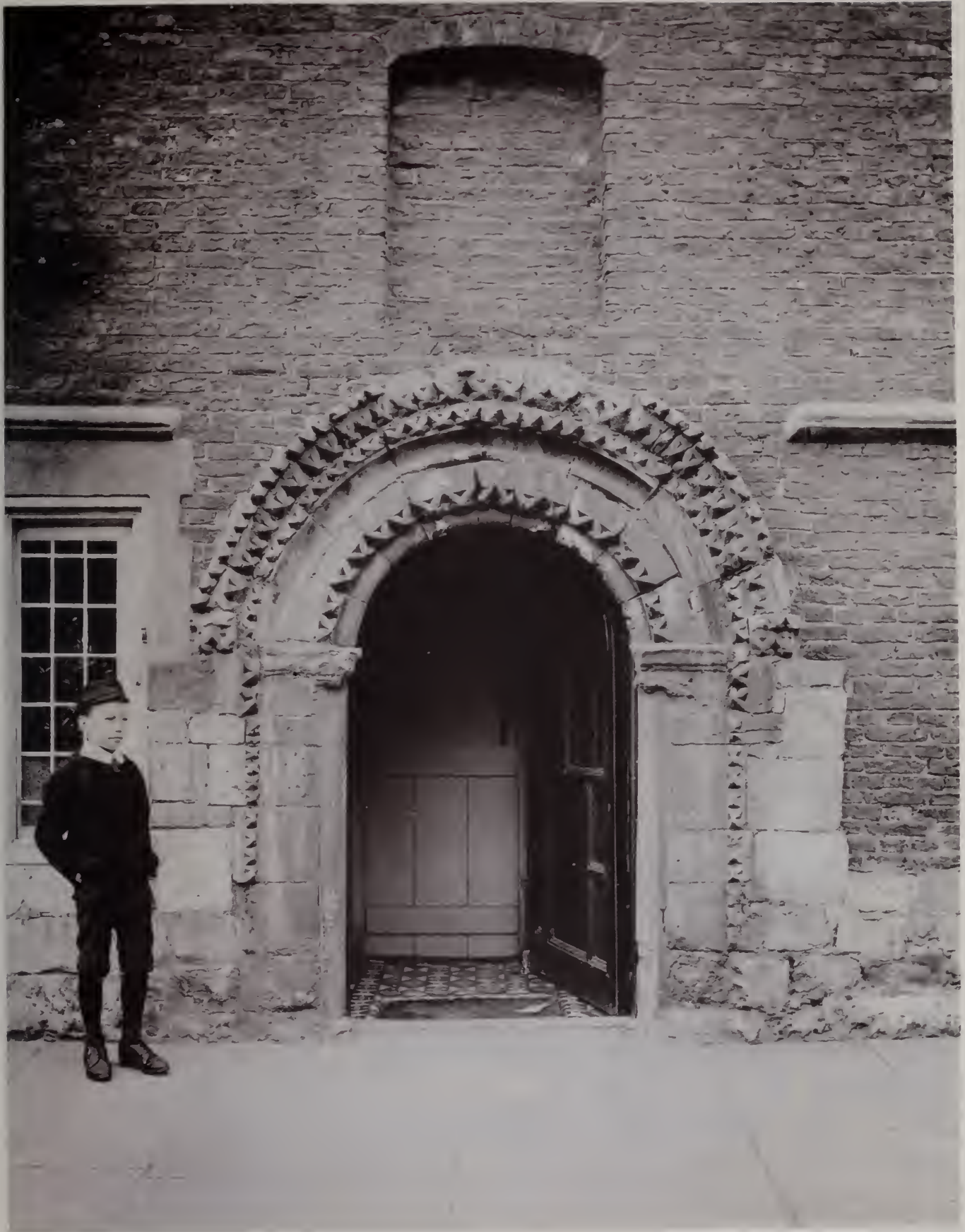
LUDLOW—DOORWAY OF CIRCULAR CHAPEL IN LUDLOW CASTLE.

SAID TO HAVE BEEN BUILT BY JOCE DE DINAN IN THE REIGN OF HENRY I. THE EARLIEST OR ONE OF THE EARLIEST BUILDINGS OF THIS DESCRIPTION IN ENGLAND.

YORK—ENTRANCE DOOR OF INGRAM HOSPITAL.  
FOUNDED IN 1640 FOR THE MAINTENANCE OF TEN POOR WIDOWS.

Interior view of a room, possibly a hallway or a study, showing a doorway and a person standing in the distance.

PLATE 446

COPYRIGHT 1898, SMITH & PACKARD, CHICAGO.

YORK—ENTRANCE DOOR OF ST. MARGARET'S CHURCH

ACCORDING TO TRADITION THIS DOORWAY HAS BEEN REMOVED FROM ST. NICHOLAS HOSPITAL WHICH STOOD WITHOUT WALMGATE BAR. THE OUTER ARCH IS DECORATED WITH THE SIGNS OF THE ZODIAC, ALTERNATING WITH THE PERSONIFICATIONS OF THE MONTH, AND AN ORNAMENT SUPPOSED TO REPRESENT THE THIRTEENTH MONTH ACCORDING TO THE SAXON CALENDAR, WHICH WAS CONTINUED IN USE LONG AFTER THE CONQUEST.

Faint text or caption below the photograph, likely describing the scene or providing context. The text is illegible due to the low contrast and blurriness of the image.

COPYRIGHT, 1896, SMITH & PACKARD, CHICAGO.

PLATE 447

NEAR SHREWSBURY—SOUTH DOOR OF AISLE, LILLESBALL ABBEY.

European Architecture.

PLATE 448

COPYRIGHT, 1896, SMITH & PACKARD, CHICAGO.

NEAR SHREWSBURY—WEST DOORWAY OF LILLESBALL ABBEY.

THE UNIVERSITY OF CHICAGO LIBRARY

European Architecture.

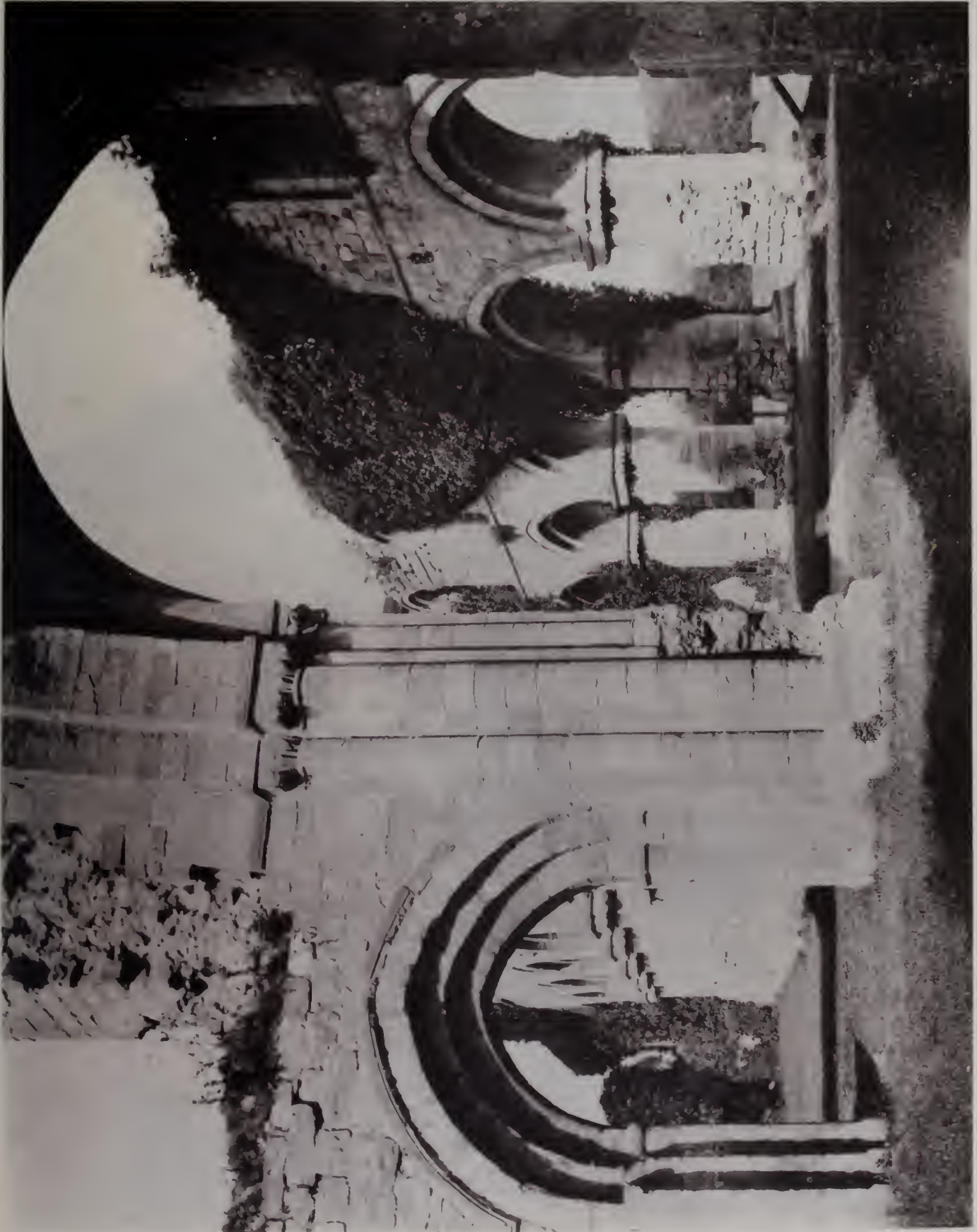

PLATE 449

NEAR SHREWSBURY.—RUINS OF BUILDWAS ABBEY

COPYRIGHT 1896, SMITH & PACKARD, CHICAGO.

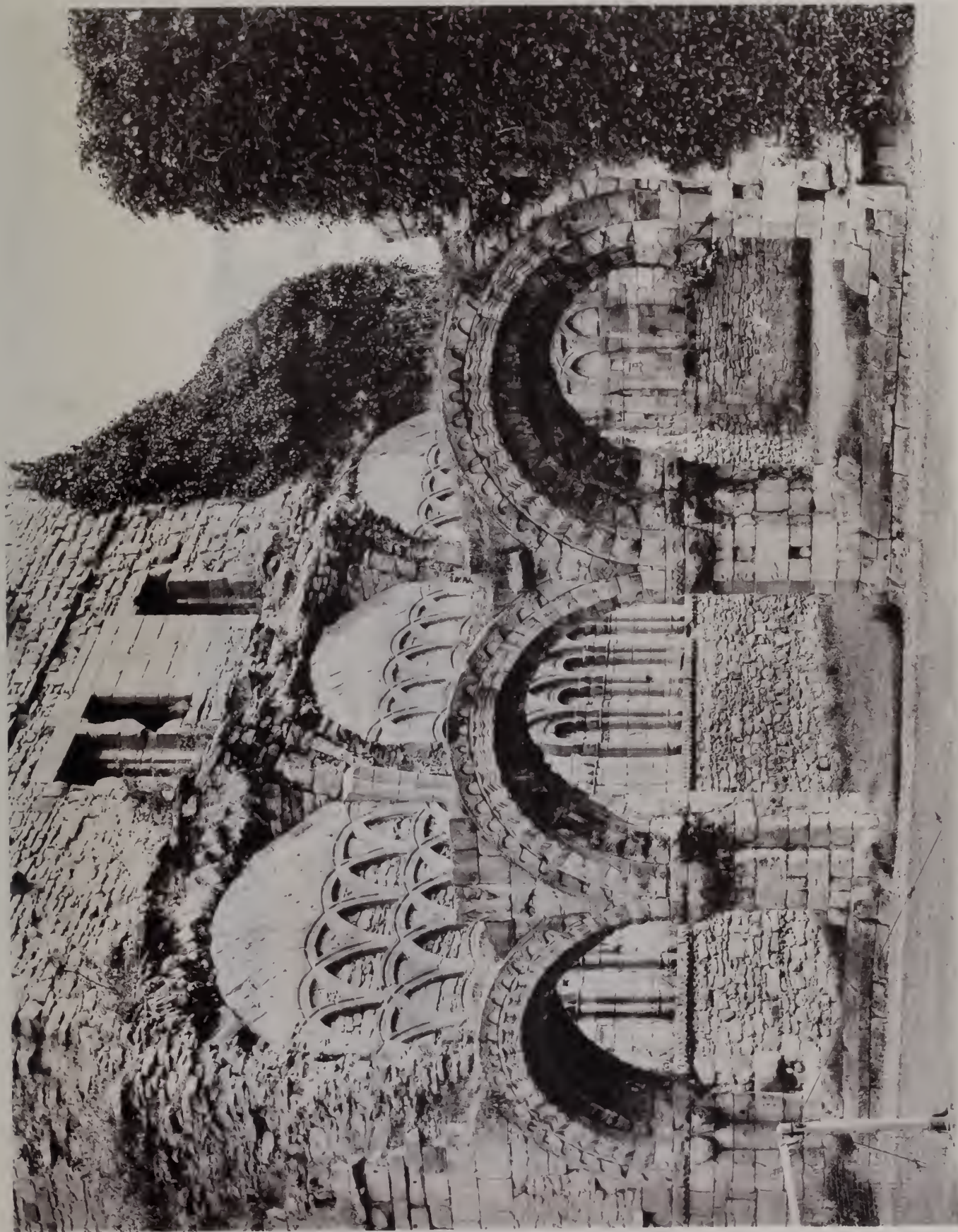

PLATE 450

MUCH WENLOCK—NORMAN ARCHES OF THE CHAPTER HOUSE OF WENLOCK ABBEY  
FOUNDED IN 1080.

COPYRIGHT 1896, SMITH & PACKARD, CHICAGO.

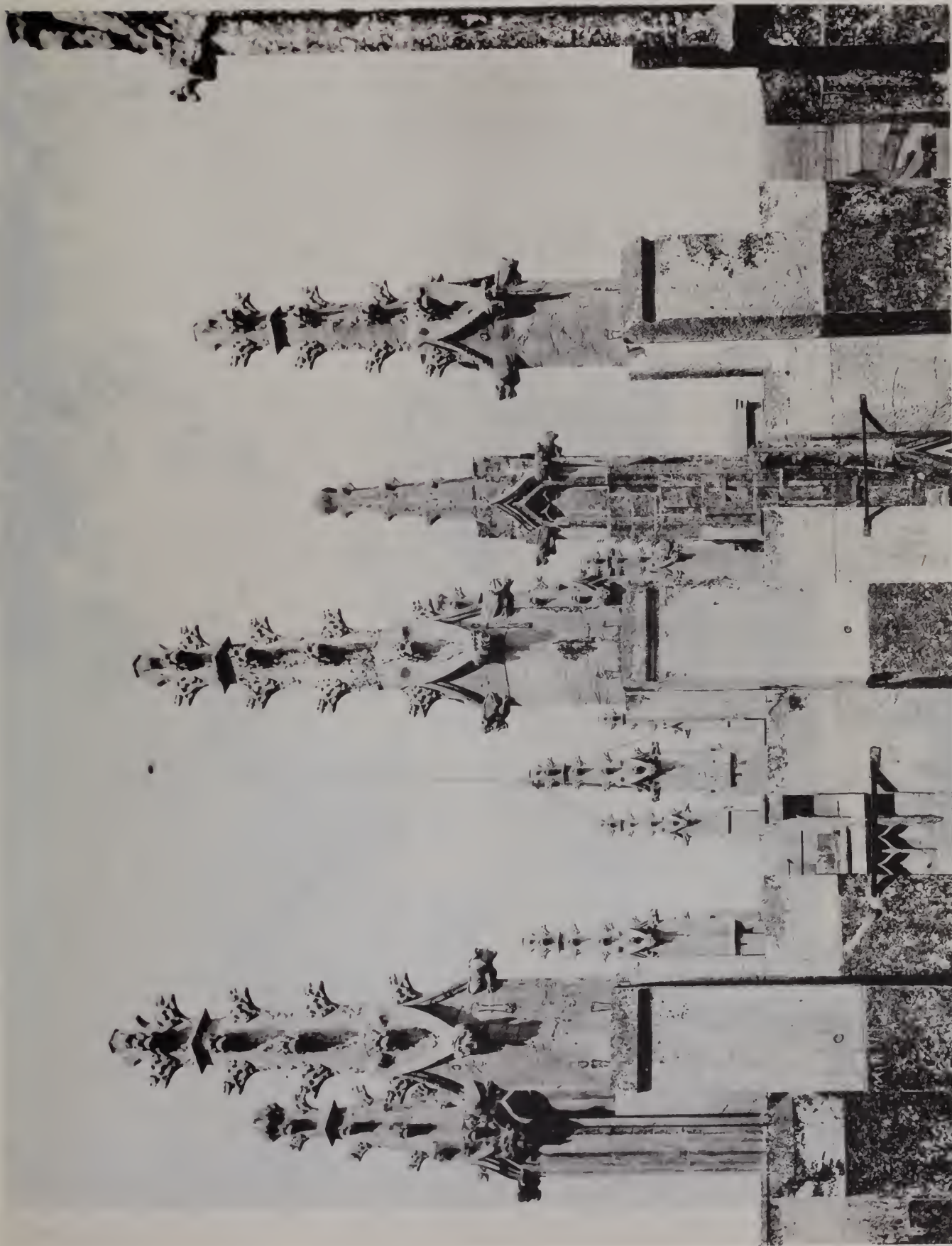

YORK.- LANTERN OF ALL SAINTS CHURCH. PAVEMENT

A BEACON FIRE WAS FORMERLY KEPT BURNING IN THIS LANTERN TO GUIDE TRAVELERS THROUGH THE FOREST OF GALTRES, WHICH CAME NEAR TO THE WALLS OF YORK.

Very faint text at the bottom of the page, possibly a signature or a date, which is illegible due to the low contrast.

COPYRIGHT 1896, SMITH & PACKARD, CHICAGO.

BEVERLEY.—FINIALS ON WESTERN TOWERS OF BEVERLEY MINSTER

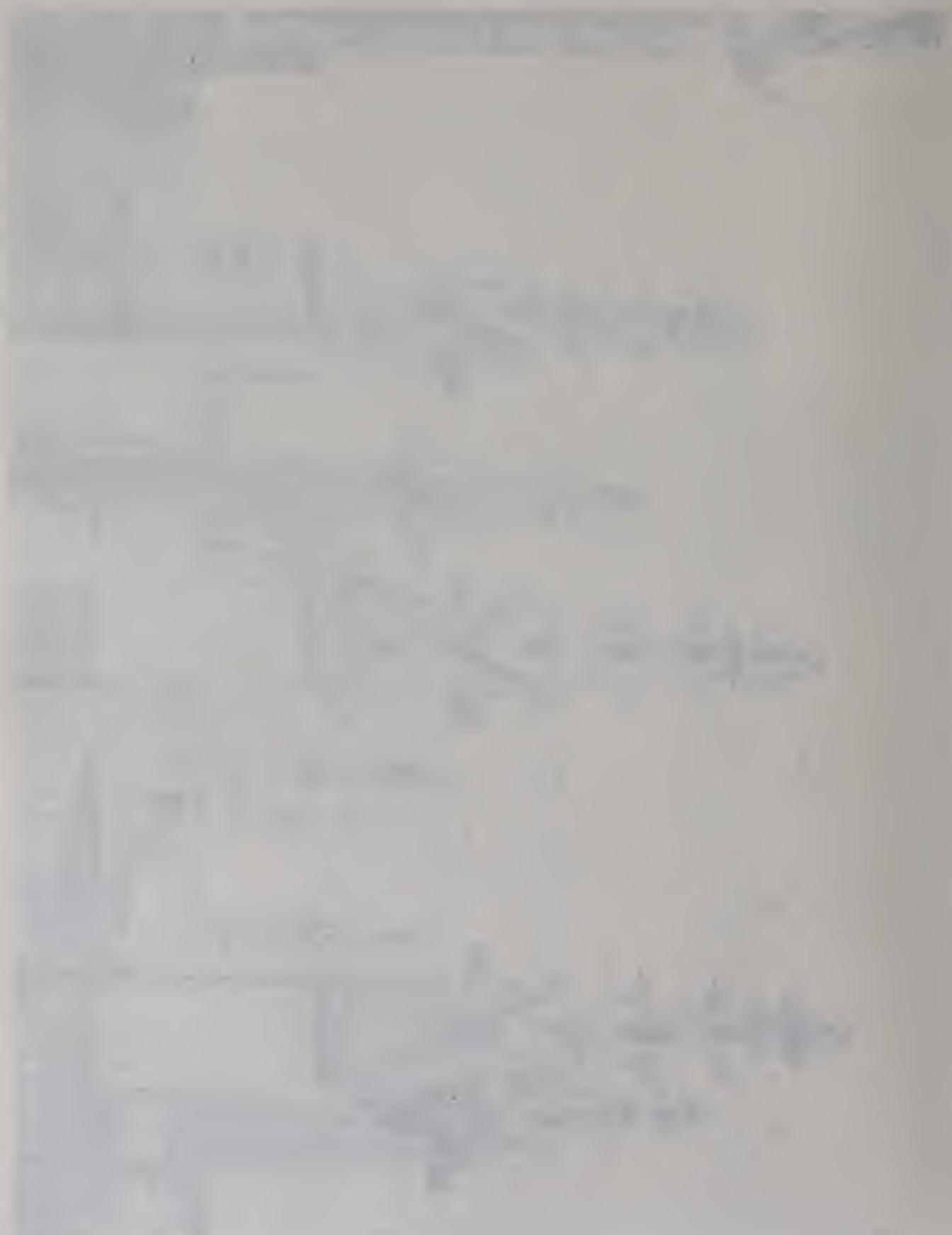

PLATE 453

COPYRIGHT, 1896, SMITH & PACKARD, CHICAGO.

YORK. ST. LAWRENCE TOWER

THIS TOWER HAS OUTSTOOD TWO CHURCHES WITH WHICH IT HAS BEEN CONNECTED. THE FIRST ONE ERECTED IN THE 12TH CENTURY. THE DOORWAY WAS REMOVED TO THE EAST SIDE OF THE TOWER WHEN THE LAST CHURCH WAS DEMOLISHED.

YORK.—DOORWAY OF ST. LAWRENCE TOWER.

RECENTLY REMOVED FROM ITS FORMER LOCATION IN THE CHURCH WALL AND REBUILT IN ITS PRESENT LOCATION IN THE EAST SIDE OF THE TOWER.

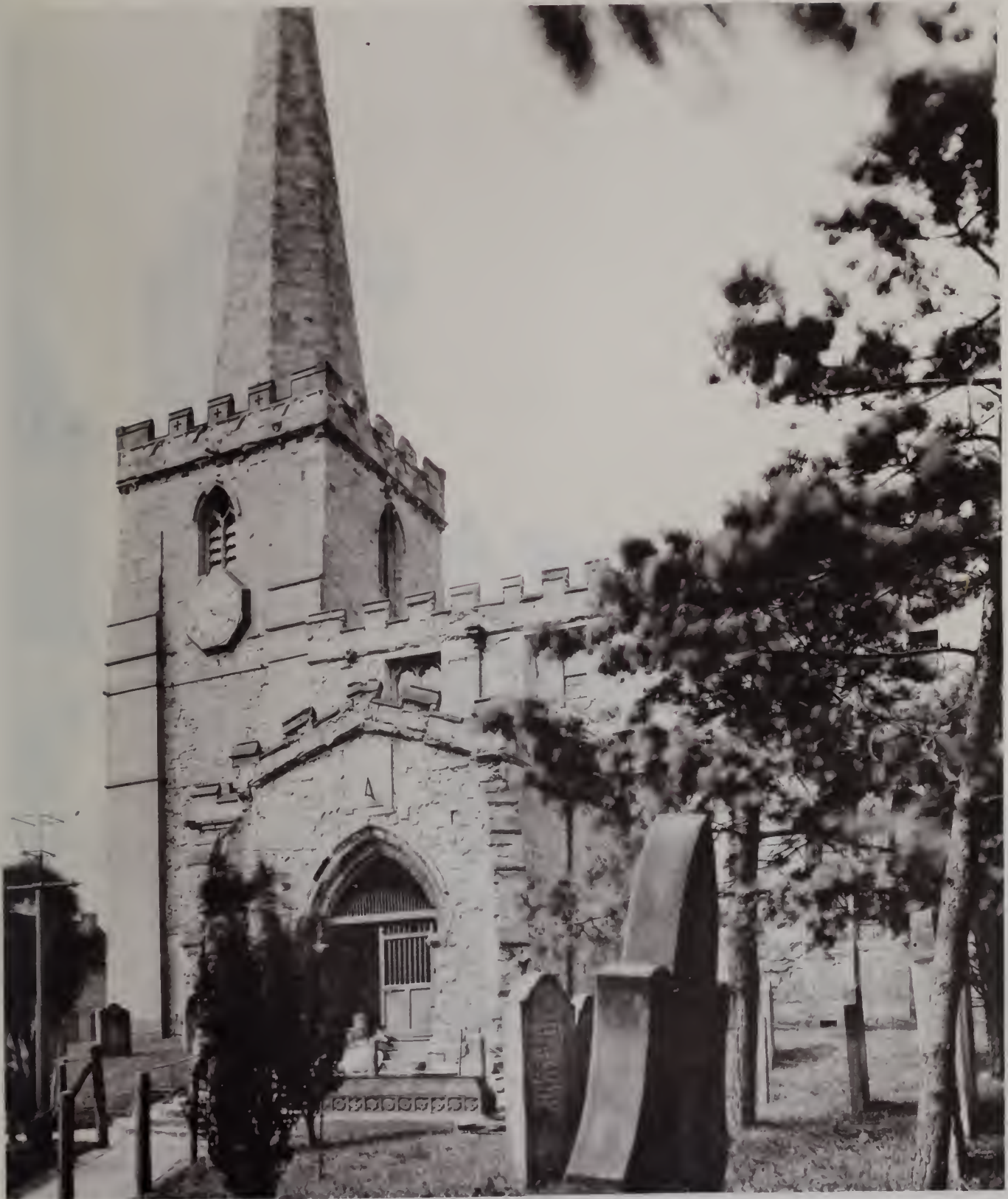

PLATE 455

COPYRIGHT, 1896. SMITH & PACKARD, CHICAGO.

PICKERING - ST PETER'S CHURCH

PLATE 456

COPYRIGHT, 1896, SMITH & PACKARD, CHICAGO.

YORK. ST DENNIS CHURCH

AN ANCIENT REFECTORY FORMERLY BELONGING TO ST. LEONARD'S HOSPITAL. THE NAVE WAS DESTROYED IN 1798.

PLATE 457

COPYRIGHT, 1896, SMITH & PACKARD, CHICAGO

YORK - DOORWAY OF ST DENNIS CHURCH

YORK—TOWER OF ST MICHAEL'S CHURCH, SPURRIERGATE  
THE CURFEW IS STILL TOLLED HERE EVERY EVENING AT EIGHT O'CLOCK.

THE TEMPLE OF VENUS

PLATE 480

MALTON.—ST. LEONARD'S CHURCH.

COPYRIGHT 1896. SMITH & PACKARD, CHICAGO.

PLATE 461

COPYRIGHT, 1898, SMITH & PACKARD, CHICAGO

CHESTER—GOD'S PROVIDENCE HOUSE.

SO CALLED FROM ITS IMMUNITY FROM THE PLAGUE IN THE 17TH CENTURY. EVERY OTHER HOUSE IN THE CITY BEING STRICKEN. IT WAS ERECTED IN 1652, AND RECONSTRUCTED IN 1862.

PLATE 462

COPYRIGHT, 1898, SMITH & PACKARD, CHICAGO

SHREWSBURY- GATEWAY HOUSE FROM THE STREET.

THIS WAS THE ENTRANCE WAY TO A BUILDING USED BY THE PARLIAMENT OF CHARLES I.

PLATE 463

COPYRIGHT, 1896, SMITH & PACKARD, CHICAGO

SHREWSBURY—GATEWAY HOUSE FROM THE COURT YARD.

THE BUILDING USED BY THE PARLIAMENT OF CHARLES I. IS NOW A RESIDENCE.

[illegible text]

PLATE 464

NEWTON ABBOT—BRADLEY MANOR HOUSE.  
PORTIONS OF THE BUILDING DATE FROM THE 14TH CENTURY.

COPYRIGHT, 1896, SMITH & PACKARD, CHICAGO

PLATE 466

COPYRIGHT, 1906, SMITH & PACKARD, CHICAGO.

HEIDELBERG—HOTEL RITTER.

ERECTED IN 1592, IN THE STYLE OF "OTTO HEINRICHS-BAU." ONE OF THE FEW HOUSES WHICH ESCAPED DESTRUCTION IN 1693.

LINDAU—THE RATHAUS OR CITY HALL.

HOORN—ST. JANS GAST HUIS.

HOTEL—BUILT IN 1563.

Architectural drawing of a building facade

COPYRIGHT, 1896, SMITH & PACKARD, CHICAGO.

DELFT—HOTEL DE VILLE.  
RESTORED AFTER THE FIRE OF 1618. GOTHIC BELFRY.

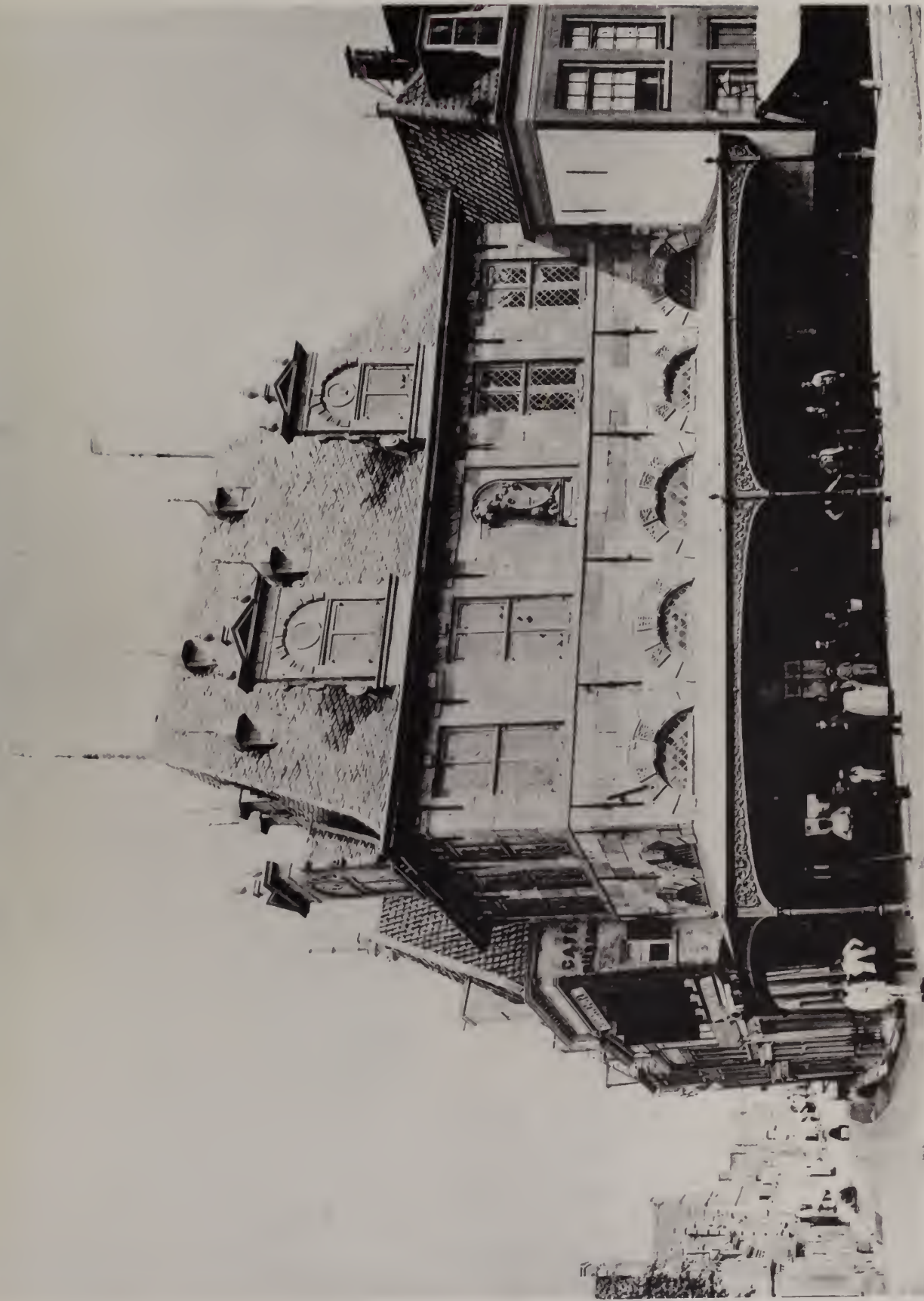

PLATE 470

HOORN—OLD PALACE.  
NOW USED AS A MARKET HOUSE.

COPYRIGHT, 1896, SMITH & PACKARD, CHICAGO.

European Architecture.

COPYRIGHT, 1897, SMITH & PACKARD, CHICAGO

HEREFORD—OLD HOUSE—HIGHTOWN

PLATE 990

European Architecture.

COPYRIGHT, 1897, SMITH & PACKARD, CHICAGO

TEWKESBURY - BELL INN - HALF-TIMBER HOUSE OF 16TH TO 17TH CENTURY

PLATE 609

European Architecture.

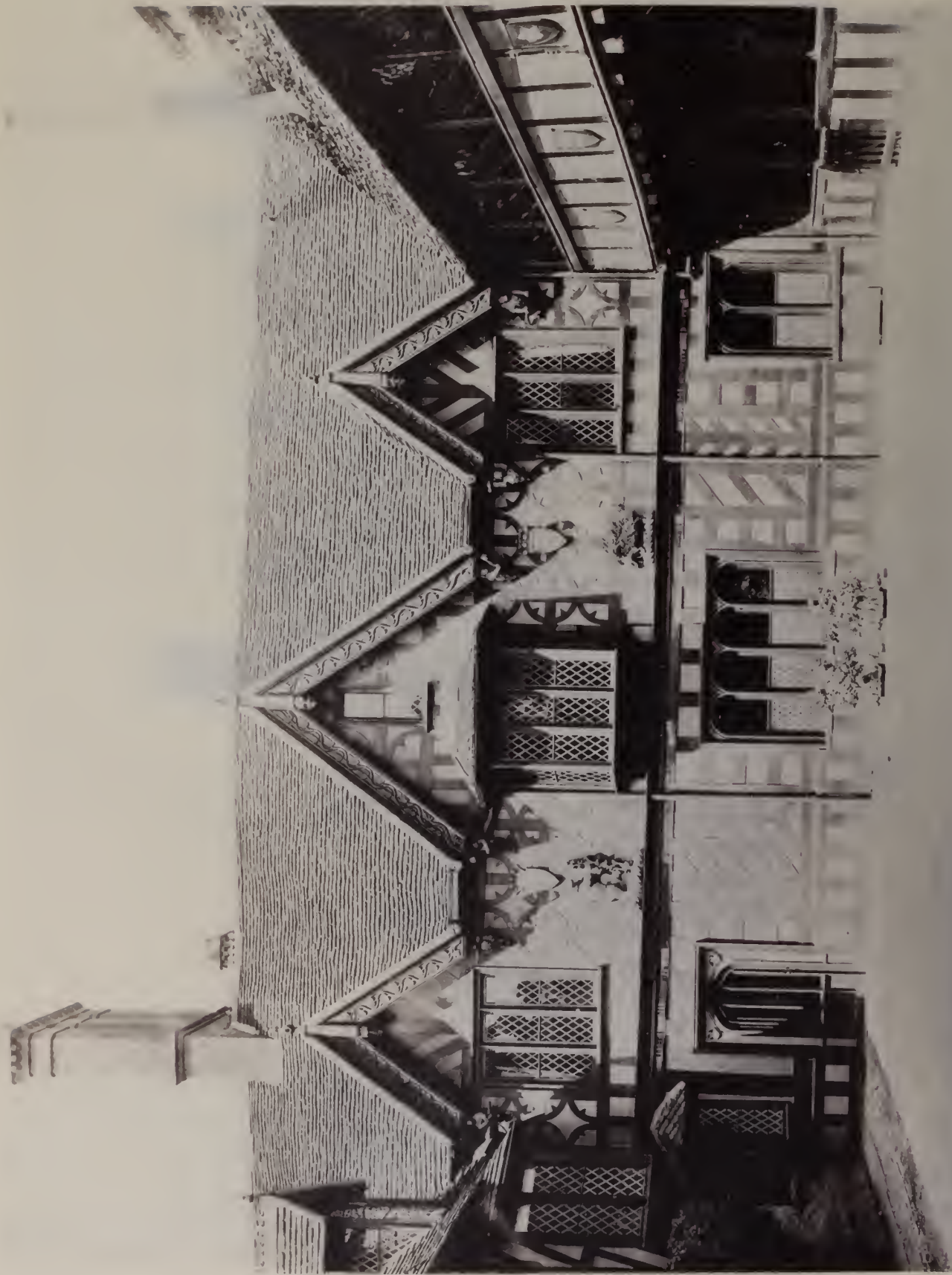
PLATE 606

WARWICK WARWICK CHAPEL—BUILT OVER THE WEST GATE OF THE TOWN.

ON THE FIRST DAY OF JULY EVERY YEAR THE STATUTES OF THE HOSPITAL ARE REQUIRED TO BE PUBLICLY READ IN THE CHAPEL WHEN THEY ARE ALSO SUSPENDED. THE BRETHREN ASSEMBLE MORNING AND EVENING IN THIS CHAPEL TO HEAR A SELECTION

COPYRIGHT, 1897. SMITH & PACKARD, CHICAGO

COPYRIGHT, 1897, SMITH & PACKARD, CHICAGO

WARWICK QUADRANGLE OF LEYCESTER HOSPITAL

CONTAINING THE MASTER'S APARTMENTS, KITCHEN AND OFFICES, AND ROOMS FOR THE BRETHREN. THE WALLS ARE RICHLY ADORNED WITH SIXTEEN QUARTERINGS OF LORD LEYCESTER'S ARMS, SEPARATELY EMBLAZONED ALONG WITH THE

European Architecture.

COPYRIGHT, 1897, SMITH & PACKARD, CHICAGO

WARWICK DETAIL OF LEYCESTER HOSPITAL

PLATE 686

European Architecture.

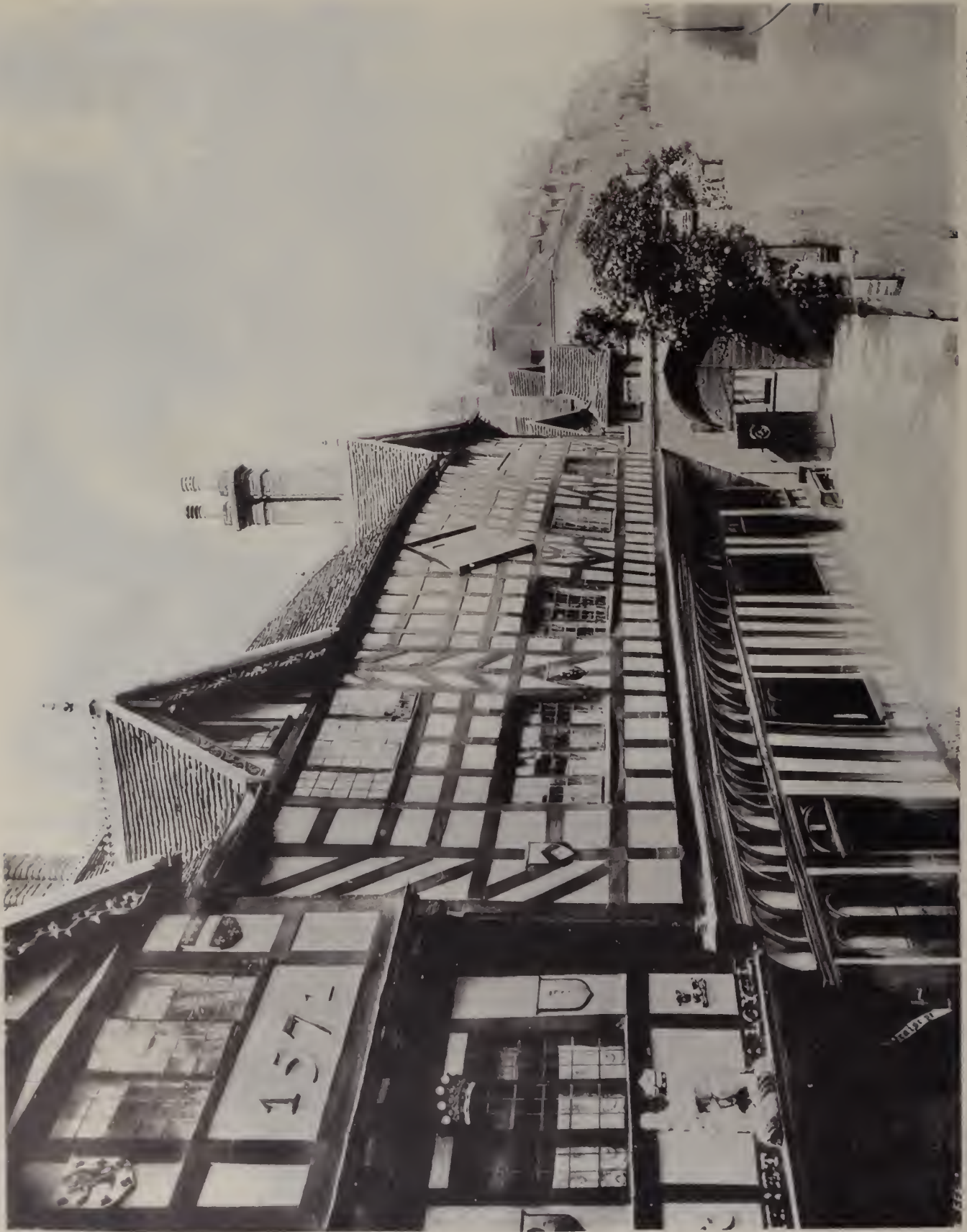

PLATE 695

COPYRIGHT, 1897, SMITH & PACKARD, CHICAGO

WARWICK DETAIL OF LEYCESTER HOSPITAL.

BEHIND THE HOSPITAL IS A KITCHEN GARDEN, THE PRODUCE OF WHICH IS EVENLY DIVIDED BETWEEN THE MASTER AND BRETHREN. IN THE CENTER OF THE GARDEN, ON A SQUARE PEDASTAL, STANDS A VASE WHICH FORMERLY CROWNED A NILOMETR, OR ONE OF THE

European Architecture.

COPYRIGHT, 1897. SMITH & PACKARD, CHICAGO

WARWICK—LEYCESTER HOSPITAL—MAIN FACADE.

THIS BUILDING ESCAPED THE GENERAL CONFLAGRATION OF 1604. FOUNDED AS A HOSPITAL BY LORD DUDLEY IN 1571, FOR TWELVE POOR BROTHERS. THE FRONT DISPLAYS A BEAUTIFUL SPECIMEN OF A HALF-TIMBERED BUILDING, WITH A FINE GABLE, HAVING RICHLY CARVED VERGE

PLATE 604

European Architecture.

PLATE 803

WORSLEY — HALF-TIMBER HOUSES — ON THE CANAL

COPYRIGHT, 1897, SMITH & PACKARD, CHICAGO

COPYRIGHT, 1897, SMITH & PACKARD, CHICAGO

ROCHESTER—EAST GATE HOUSE—GARDEN FRONT

THIS HOUSE IS OFTEN MENTIONED IN 'EDWIN DROOD' AS THE SCHOOL WHERE ROSA HUD RECEIVED AN EDUCATION

PLATE 581

COPYRIGHT, 1897, SMITH & PACKARD, CHICAGO

LUDLOW READERS HOUSE—DETAIL OF ENTRANCE.

European Architecture.

COPYRIGHT, 1897, SMITH & PACKARD, CHICAGO.

NEAR BOLTON—BRADSHAW HALL.

PLATE 580

European Architecture.

PLATE 579

BURNLEY-ARMEROD HALL.

COPYRIGHT, 1897, SMITH & PACKARD, CHICAGO

European Architecture.

COPYRIGHT, 1897, SMITH & PACKARD, CHICAGO

CHESHIRE—TURTON TOWER

PLATE 570

European Architecture.

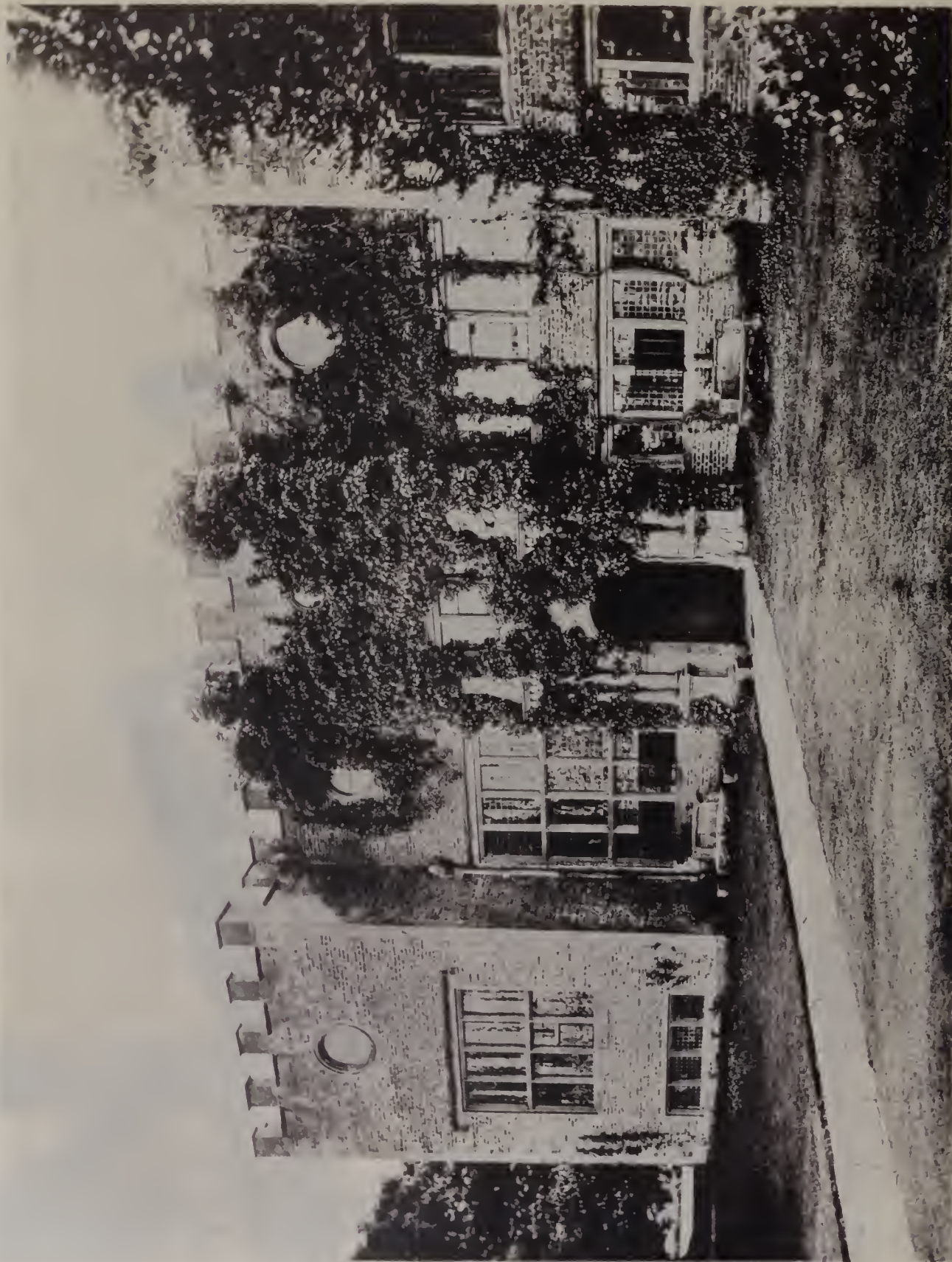

PLATE 577

LANCASHIRE—TABLEY OLD HALL

COPYRIGHT, 1897. SMITH & PACKARD, CHICAGO

European Architecture.

COPYRIGHT, 1897, SMITH & PACKARD, CHICAGO

BURNLEY - ROYLE HALL.

PLATE 676

[illegible]

European Architecture.

COPYRIGHT, 1897, SMITH & PACKARD, CHICAGO

BLACKBURN—HOGHTON TOWER

PLATE 574

European Architecture.

COPYRIGHT, 1897, SMITH & PACKARD, CHICAGO

HATFIELD—EAST FRONT HATFIELD HOUSE—1611  
OCCUPIED BY LORD SALISBURY.

European Architecture.

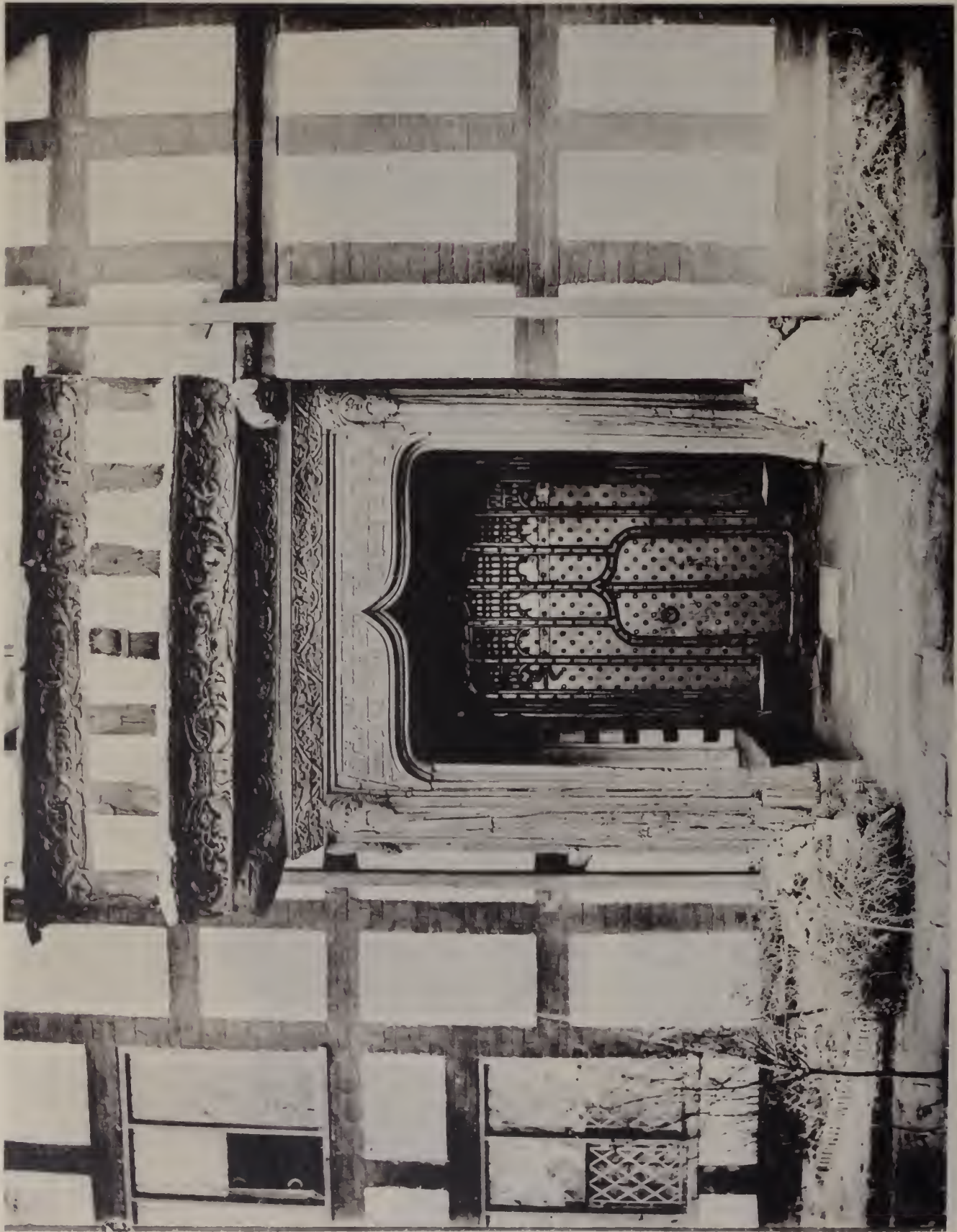
COPYRIGHT, 1897. SMITH & PACKARD, CHICAGO

KENDAL LEVENS HALL

PLATE 672

European Architecture.

COPYRIGHT, 1897. SMITH & PACKARD, CHICAGO

AYRESHIRE DUBON HALL

PLATE 571

PLATE 570

CHESTER RECONSTRUCTED OLD HOUSE ON BRIDGE STREET

COPYRIGHT, 1897, SMITH & PACKARD, CHICAGO

PLATE 669

BROXTON EDGERTON ARMS HOTEL

COPYRIGHT, 1897, SMITH & PACKARD, CHICAGO

PLATE 569

STANTON HARCOURT—ABBOT'S KITCHEN

COPYRIGHT, 1897, SMITH & PACKARD, CHICAGO

PLATE 567

YORK ST CUTHBERT'S, IN PEASEHOLME GREEN  
A PARISH CHURCH AT THE NORMAN CONQUEST, LATE PERPENDICULAR GOTHIC

COPYRIGHT, 1897, SMITH & PACKARD, CHICAGO

PLATE 565

COPYRIGHT, 1897, SMITH & PACKARD CHICAGO

1718

1718

1718

PLATE 565

COPYRIGHT, 1897, SMITH & PACKARD, CHICAGO

FULFORD—EAST WINDOW OF OLD CHAPEL

PLATE 564

COPYRIGHT, 1897, SMITH & PACKARD, CHICAGO

SHREWSBURY MARKET SQUARE

PLATE 563

COPYRIGHT, 1897, SMITH & PACKARD, CHICAGO

NEAR SHREWSBURY LILLESALL ABBEY MINT DOORWAY

PLATE 562

COPYRIGHT 1897. SMITH & PACKARD, CHICAGO

CHESTER—BLACK AND WHITE HOUSES

European Architecture.

PLATE 561

COPYRIGHT, 1897 SMITH & PACKARD, CHICAGO

LUDLOW BROAD STREET MODERN BLACK AND WHITE HOUSES

COPYRIGHT, 1897, SMITH & PACKARD, CHICAGO

STANTON HARCOURT - NEAR OXFORD

CHURCH IN WHICH JOHN WESLEY PREACHED. THE TOWER IMMEDIATELY BEYOND IS CALLED POPE'S TOWER, FROM THE FACT THAT POPE THERE

PLATE 660

PLATE 659

HATFIELD—ENTRANCE GATES TO HATFIELD HOUSE

COPYRIGHT, 1897, SMITH & PACKARD, CHICAGO

THE HISTORY OF THE UNITED STATES

European Architecture.

PLATE 658

COPYRIGHT, 1897. SMITH & PACKARD, CHICAGO

OXFORD—TOWER OF BODLEIAN LIBRARY, 1619.

European Architecture.

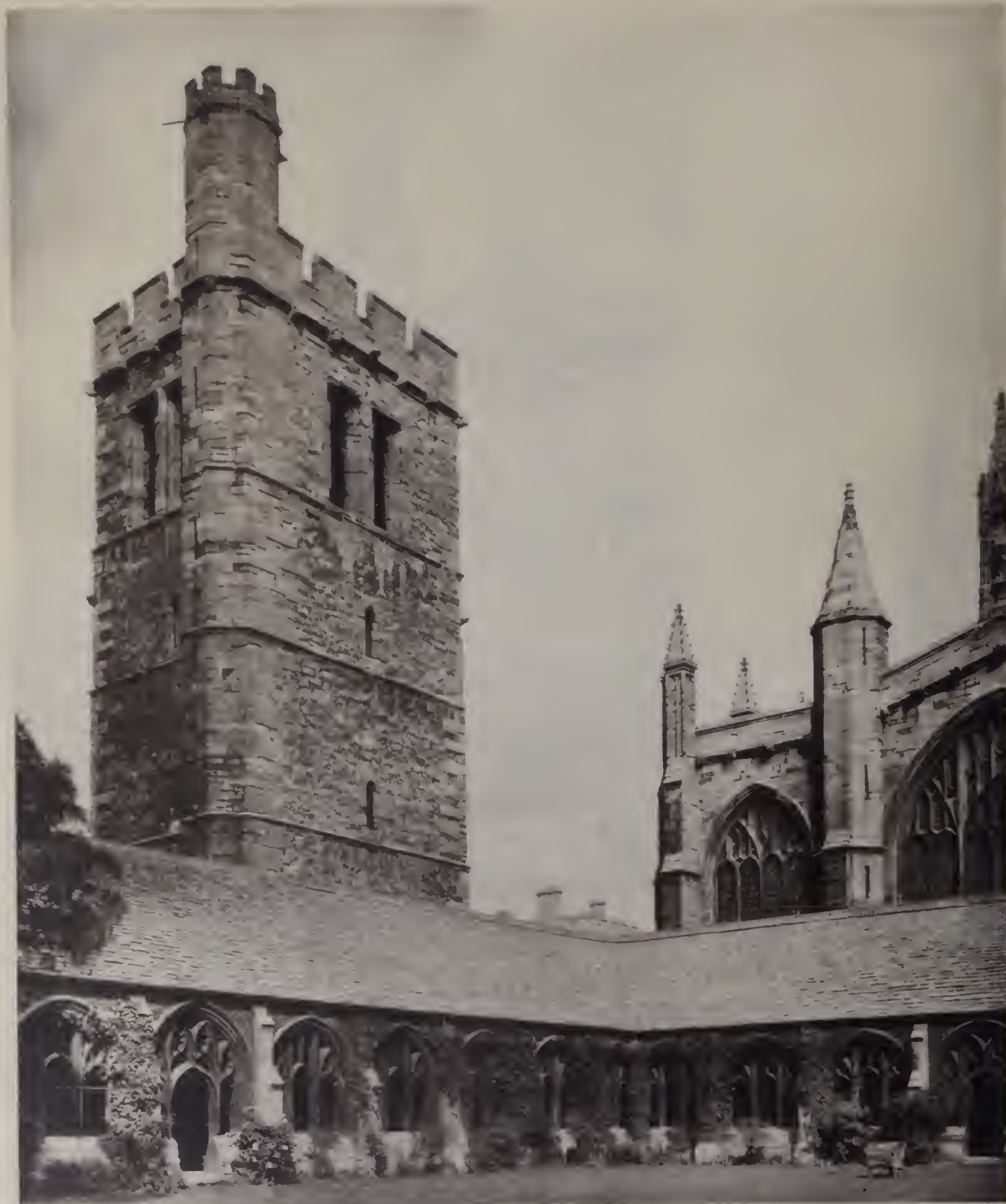

PLATE 657

COPYRIGHT, 1897, SMITH & PACKARD, CHICAGO

OXFORD—NEW COLLEGE TOWER, CHAPEL, FROM THE CLOISTERS  
ENDOWED AND DESIGNED IN 1379, COMPLETED IN 1386.

FIG. 1. [Illegible text]

European Architecture.

PLATE 556

COPYRIGHT, 1897, SMITH & PACKARD, CHICAGO

OXFORD—MAGDALEN COLLEGE—A PORTION FRONTING HIGH STREET, 1507

European Architecture.

PLATE 555

COPYRIGHT, 1897, SMITH & PACKARD, CHICAGO

OXFORD SHOPS IN HIGH STREET.

UNIVERSITY OF CHICAGO

European Architecture.

PLATE 654

COPYRIGHT, 1897, SMITH & PACKARD, CHICAGO

CHESTER—OLD HOUSE IN BRIDGE STREET ABOUT 1700

European Architecture.

PLATE 553

COPYRIGHT, 1897, SMITH & PACKARD, CHICAGO

CHESTER—OLD HOUSE IN FOREGATE STREET 1577

Illustration of the building at the top of the page.

European Architecture.

PLATE 552

COPYRIGHT, 1897, SMITH & PACKARD, CHICAGO

CHESTER—OLD HOUSES IN BRIDGE STREET

THE CENTER BUILDING IS KNOWN AS "THE OLD CRYPT," FROM THE ANCIENT CRYPT AT THE BACK OF THE PREMISES, AND ABOUT SIX FEET BELOW THE LEVEL OF THE STREET. FROM ITS APPEARANCE IT WAS PROBABLY A DOMESTIC CHAPEL.

THE UNIVERSITY OF CHICAGO  
BUILDING

PLATE 551

COPYRIGHT, 1897, SMITH & PACKARD, CHICAGO

CHESTER-BEAR AND BILLET INN

AN OLD MANSION FORMERLY BELONGING TO THE EARLS OF SHREWSBURY THE STRUCTURE BEARS THE DATE 1664, AND IS A FINE EXAMPLE OF THIS CLASS OF WOOD WORK.

PLATE I

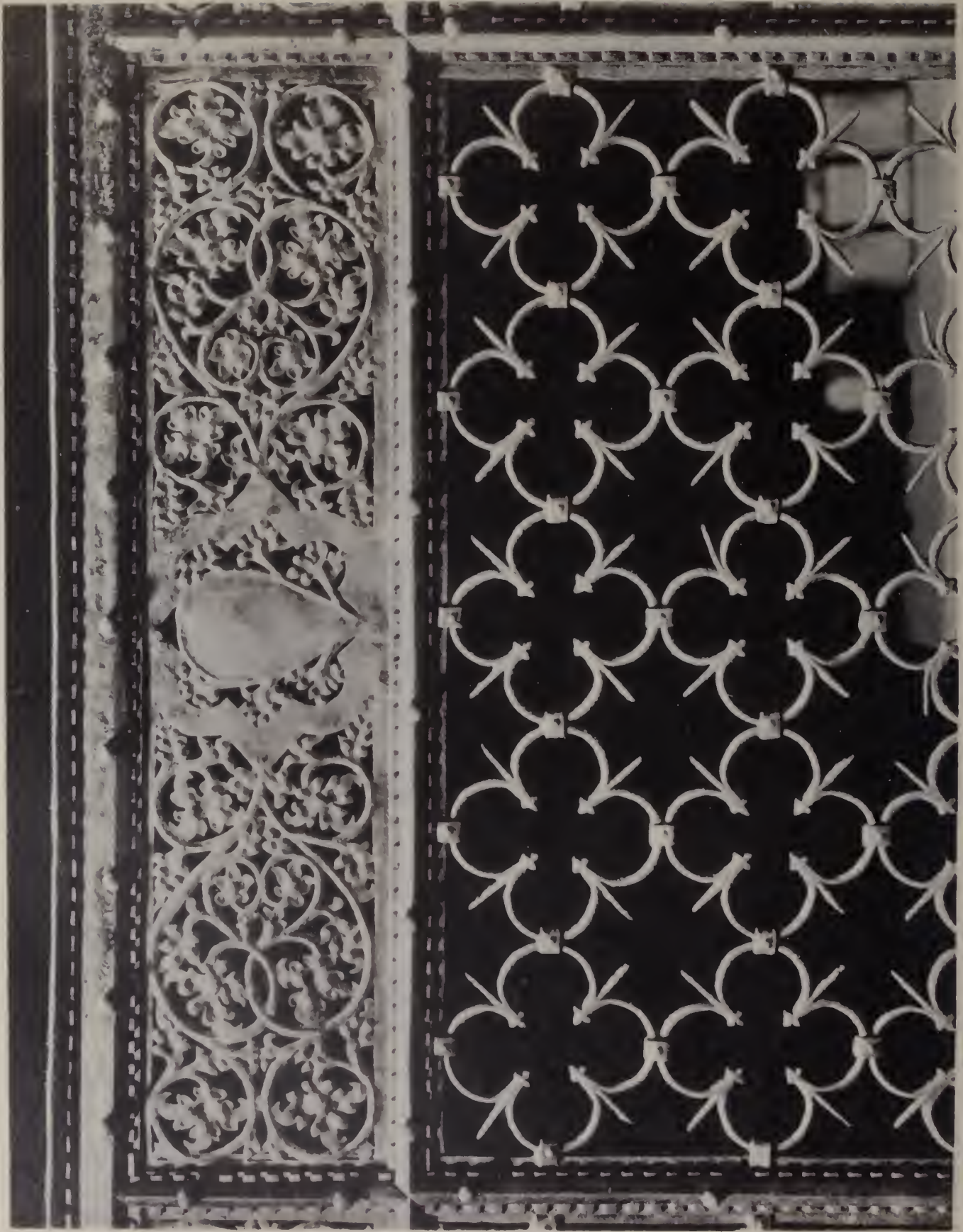

PLATE 550

COPYRIGHT, 1897, SMITH & PACKARD, CHICAGO

FLORENCE—DETAIL OF FRIEZE OVER SOUTH DOOR OF THE BAPTISTRY—BY LORENZO Ghiberti.

Date	Description
1900-01-01	...
1900-01-02	...
1900-01-03	...
1900-01-04	...
1900-01-05	...
1900-01-06	...
1900-01-07	...
1900-01-08	...
1900-01-09	...
1900-01-10	...
1900-01-11	...
1900-01-12	...
1900-01-13	...
1900-01-14	...
1900-01-15	...
1900-01-16	...
1900-01-17	...
1900-01-18	...
1900-01-19	...
1900-01-20	...
1900-01-21	...
1900-01-22	...
1900-01-23	...
1900-01-24	...
1900-01-25	...
1900-01-26	...
1900-01-27	...
1900-01-28	...
1900-01-29	...
1900-01-30	...
1900-01-31	...

COPYRIGHT, 1897, SMITH & PACKARD, CHICAGO.

FLORENCE—DETAIL OF WROUGHT IRON SCREEN IN CHAPEL BARTOLINI SALIMBENI—CHURCH OF ST. TRINITY.

1	2	3
4	5	6
7	8	9
10	11	12

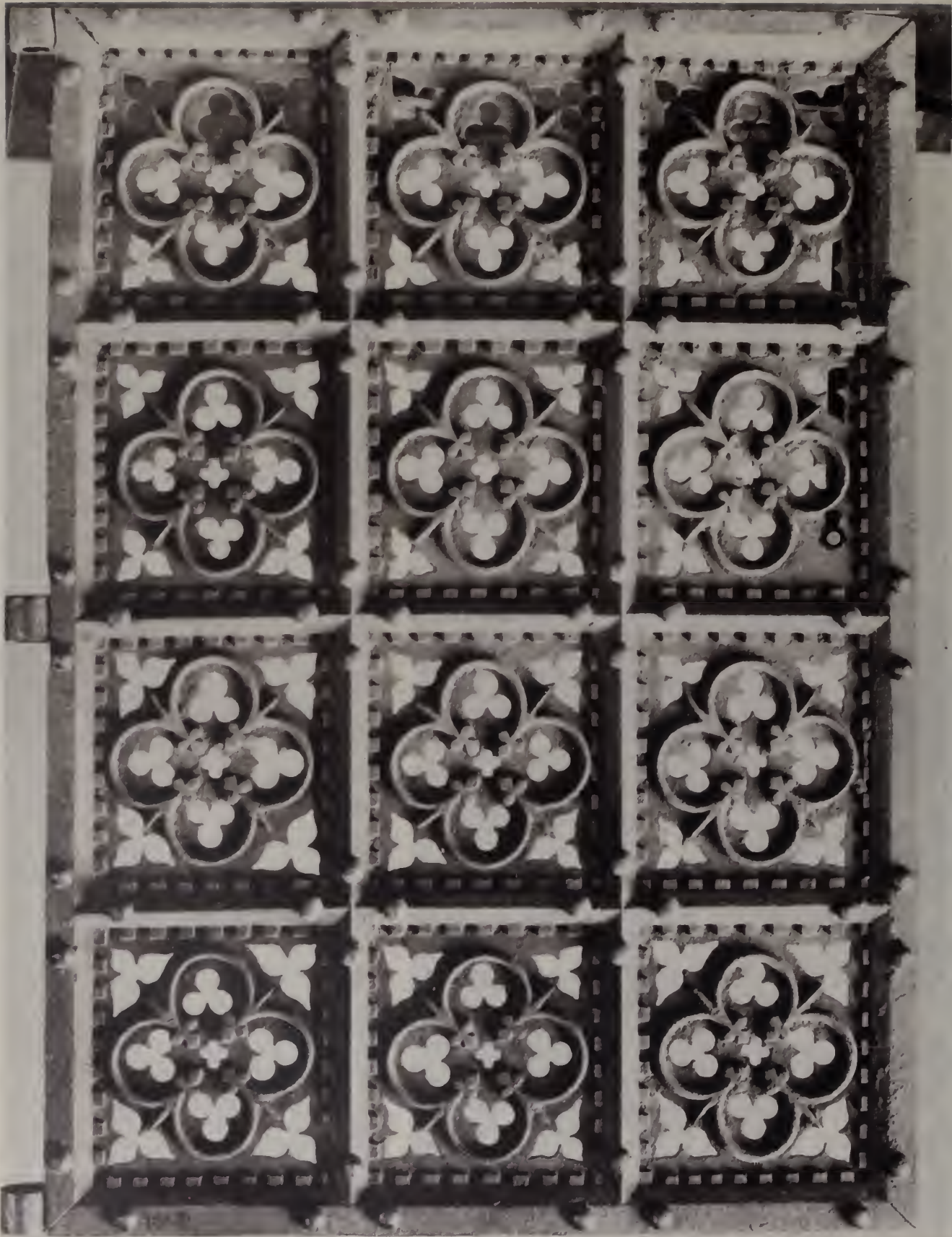

PLATE 548

COPYRIGHT, 1897, SMITH & FACKARD, CHICAGO

FLORENCE- DETAIL OF BRONZE GATE- 14TH CENTURY

PLATE 647

ROME—FONTAINE DI TREVI

DESIGNED BY NICCOLAS SALVI. ERECTED BY CLEMENT XII., 1735. A COLOSSAL STATUE OF NEPTUNE IS IN THE CENTER.

COPYRIGHT, 1897, SMITH & PACKARD, CHICAGO

THE UNIVERSITY OF CHICAGO PRESS

THE UNIVERSITY OF CHICAGO PRESS

THE UNIVERSITY OF CHICAGO PRESS

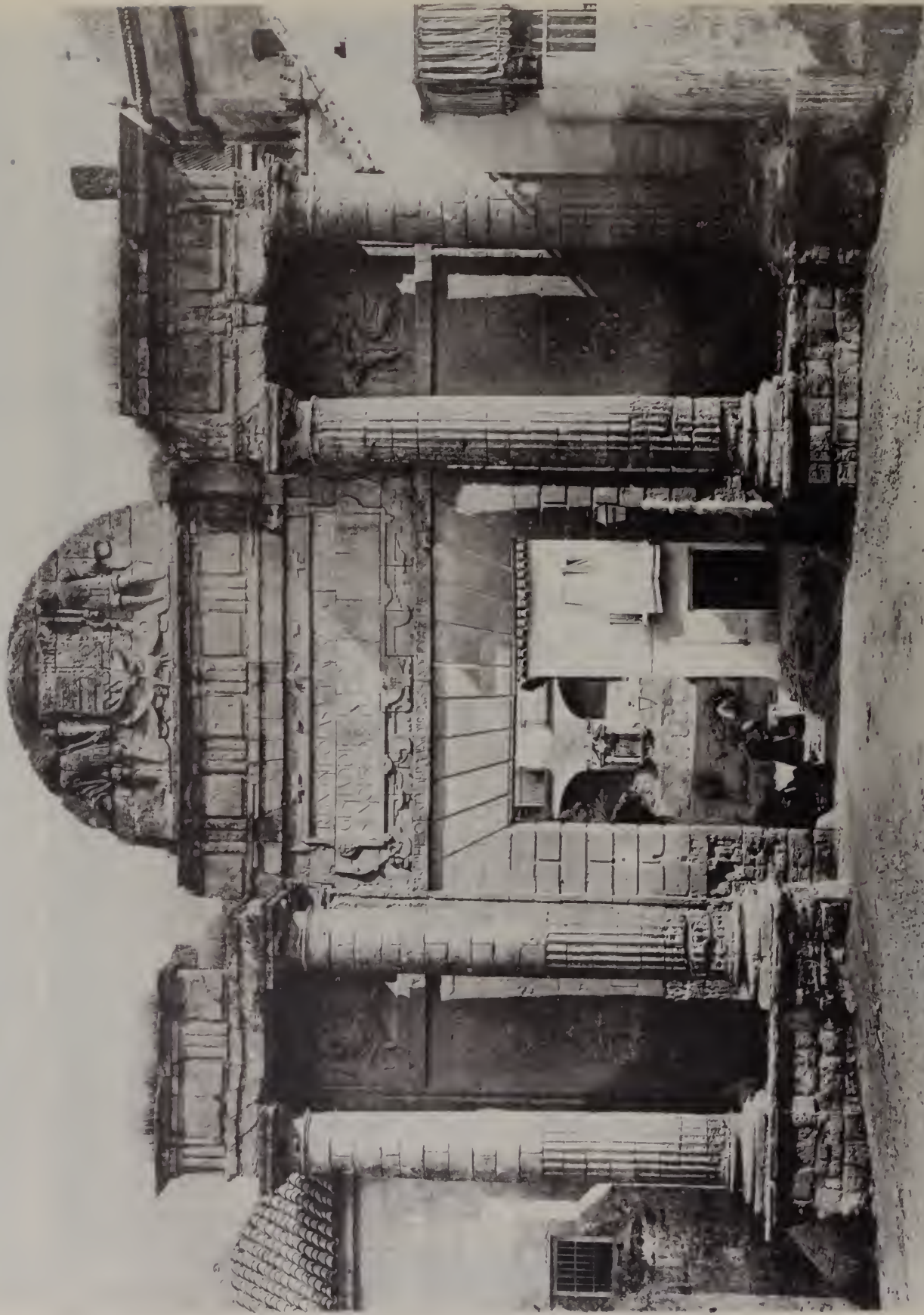

PLATE 545

ROME—DETAIL OF ORNAMENT FROM TRAJANS FORUM.

COPYRIGHT, 1897, SMITH & PACKARD, CHICAGO.

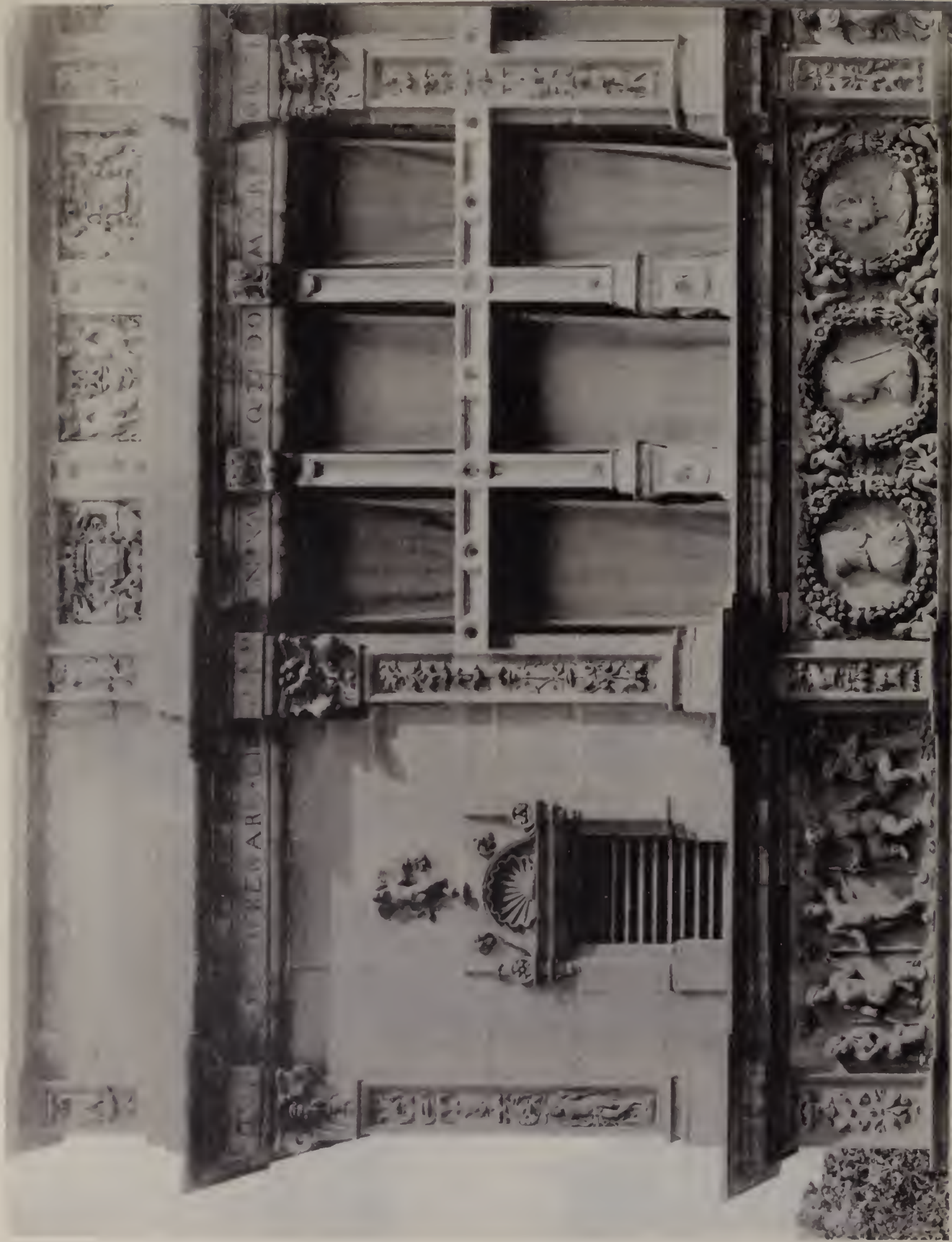

COPYRIGHT, 1897, SMITH & PACKARD, CHICAGO

CORDOVA—THE TOWN GATEWAY.  
ERECTED BY HERA FOR PHILLIP II.

PLATE 645

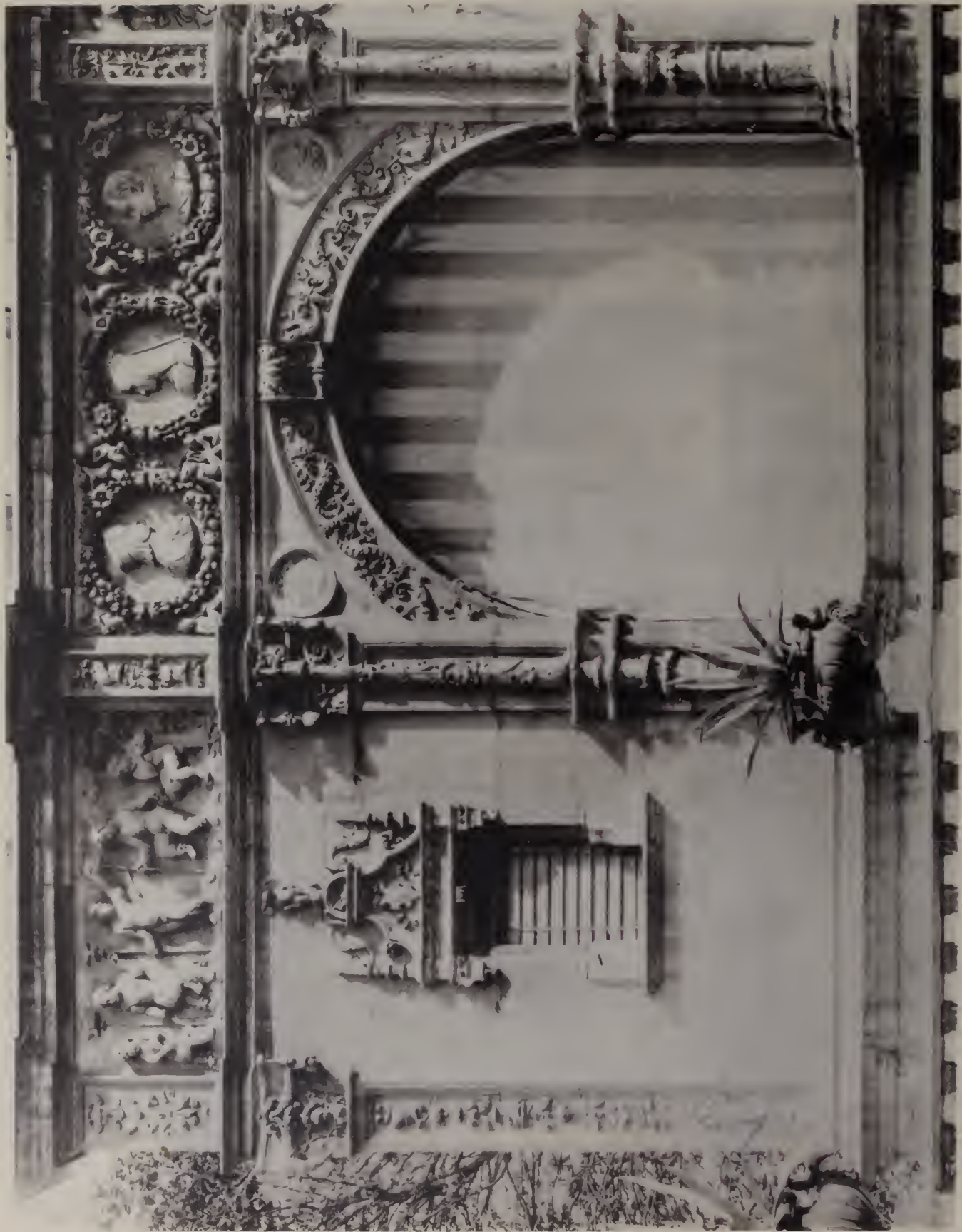

COPYRIGHT, 1907, SMITH & PACKARD, CHICAGO.

PARIS. DETAIL OF WINDOW—HUNTING LODGE OF FRANCIS I

PLATE 644

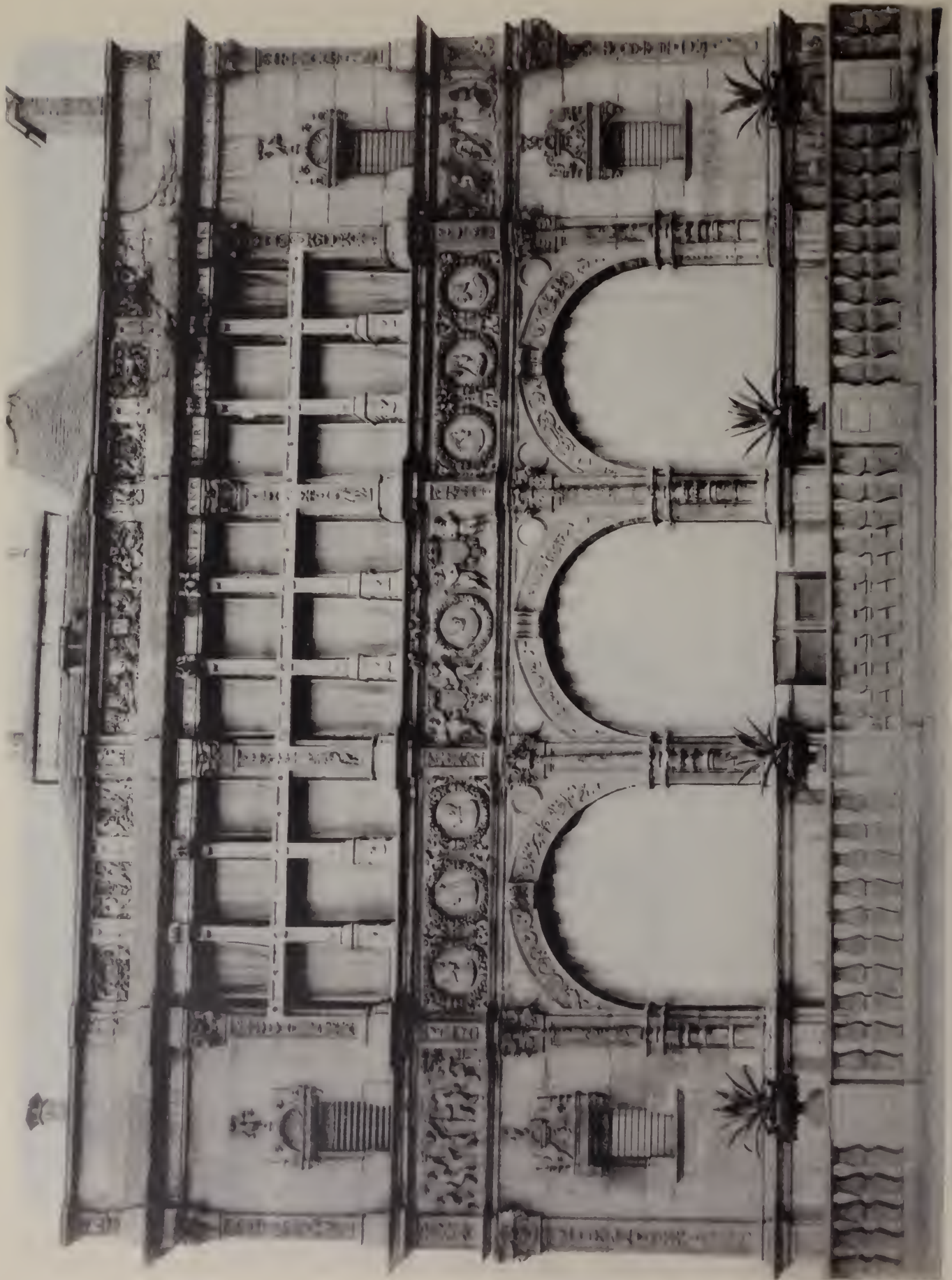
PARIS—DETAIL OF FACADE—HUNTING LODGE OF FRANCIS I.

COPYRIGHT, 1897, SMITH & PACKARD, CHICAGO.

PLATE 543

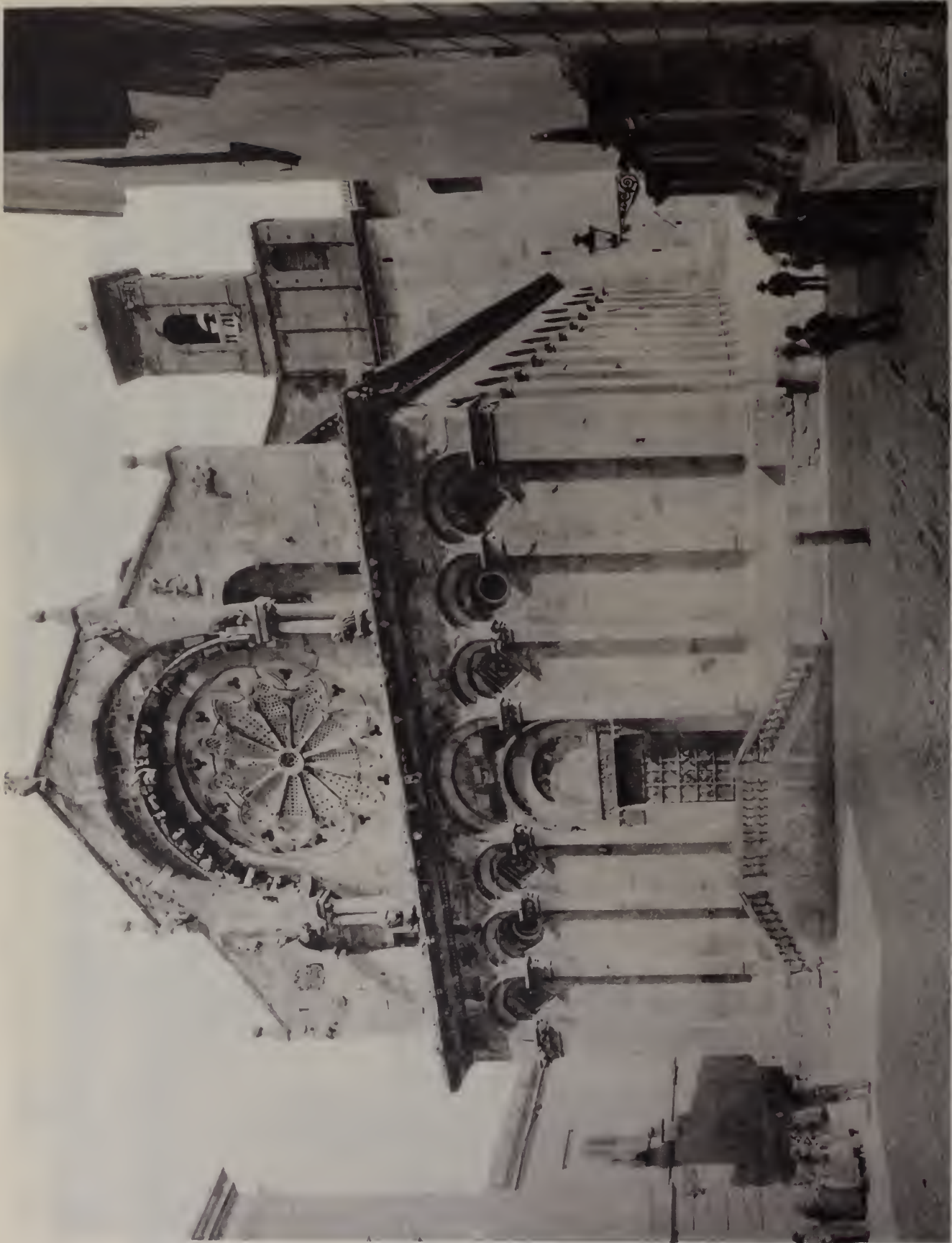

COPYRIGHT, 1897, SMITH & PACKARD, CHICAGO.

PARIS—HUNTING LODGE OF FRANCIS I.  
ORIGINALLY ERECTED IN ST. GERMAIN, NEAR PARIS.

TROJA—FACADE OF THE CATHEDRAL,  
ORIGINALLY BUILT IN 1119. RESTORED IN 1573.

COPYRIGHT, 1897, SMITH & PACKARD, CHICAGO.

PLATE 640

TURIN - CASTLE VALENTINO.

BUILT IN 1633 BY CHRISTINE OF FRANCE, DAUGHTER OF HENRY IV., AND MARIE DE MEDICIS. NOW USED AS A GOVERNMENT ENGINEERING SCHOOL, AND CONTAINS A COLLECTION OF MECHANICAL MODELS.

COPYRIGHT, 1897, SMITH & PACKARD, CHICAGO

Figure 10.1: A faint architectural drawing of a building with a central tower and a smaller structure to the left.

AMBOISE CHAPEL OF THE CHATEAU.

AN EXCELLENT EXAMPLE OF FLORID GOTHIC IN FRANCE. BUILT FOR ANNE OF BRITTANY, AND IS DEDICATED TO ST. HUBERT, WHOSE MIRACULOUS MEETING WITH THE STAG HAVING A CROSS BETWEEN ITS HORNS, IS CURIOUSLY CARVED OVER THE RICH DOORWAY.

PLATE 636

CHANTILLY—NORTHEAST FACADE OF CHATEAU.

ORIGINALLY BUILT IN 13TH CENTURY, REBUILT IN 14TH AND 16TH CENTURIES, AND FINALLY RESTORED IN 1871 BY M. DAUMET, AT A COST

COPYRIGHT, 1897, SMITH & PACKARD, CHICAGO.

1880-1885

COPYRIGHT, 1897, SMITH & PACKARD, CHICAGO

BOURGES CHATEAU DE MEILLANT.

PLATE 535

THE HISTORY OF THE

European Architecture.

PLATE 533

COPYRIGHT, 1897, SMITH & PACKARD, CHICAGO

ANGERS HOTEL D'ANJOU DETAIL OF DORMERS.  
IN THE STYLE OF FRANCIS I., WITH MORE OF ITALIAN THAN GOTHIC IN ITS ARCHITECTURE.

European Architecture.

PLATE 532

COPYRIGHT, 1897, SMITH & PACKARD, CHICAGO.

ANGERS HOTEL D ANJOU.

BUILT BY PIERRE DE PINCE, A PUBLIC FUNCTIONARY, IN 1530. IT WAS PURCHASED BY THE ARTIST BODINIER, AND PRESENTED BY HIM TO THE TOWN. NOW CONTAINS A PUBLIC LIBRARY.

European Architecture.

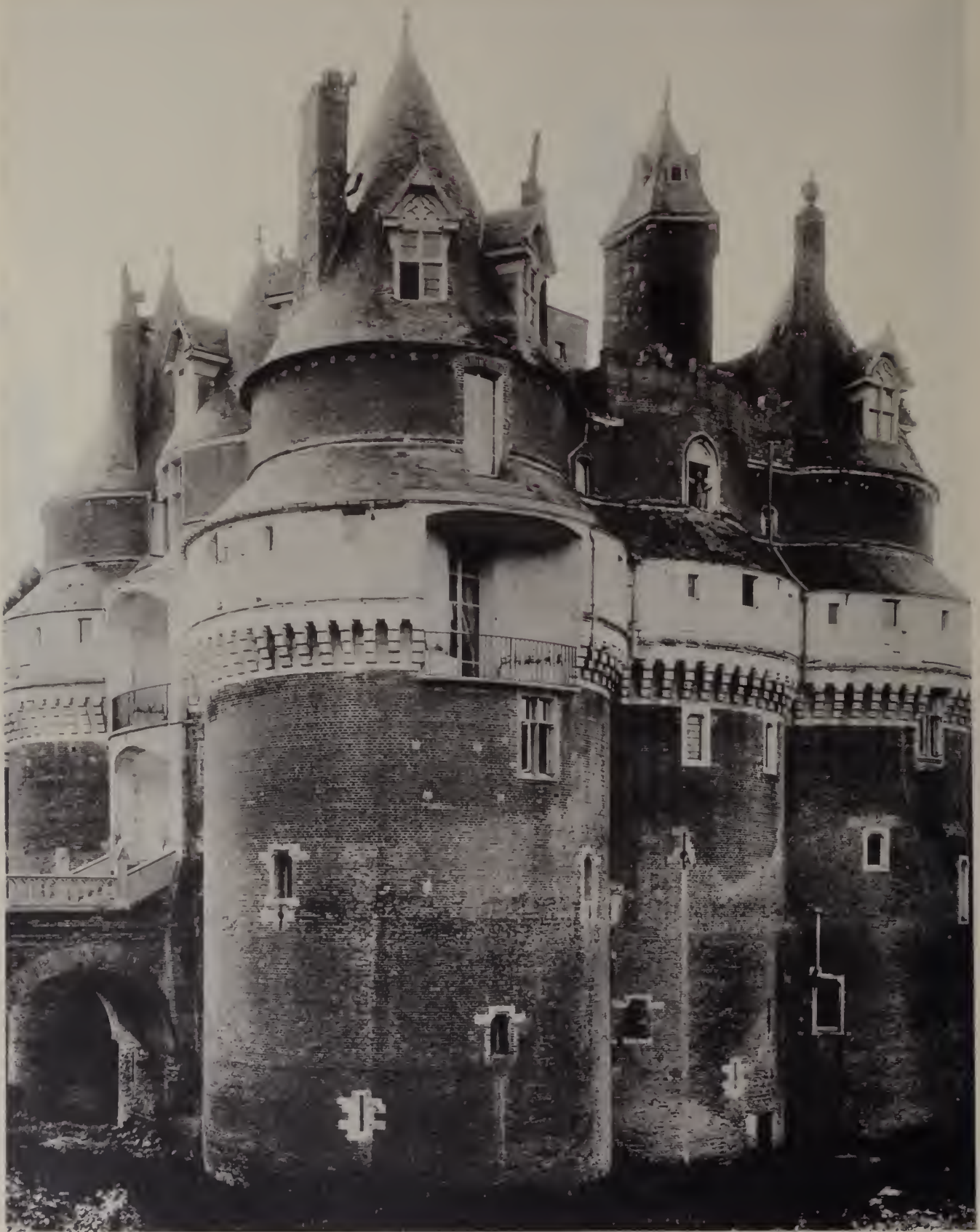

PLATE 531

COPYRIGHT, 1897, SMITH & PACKARD, CHICAGO

OISEMENT CHATEAU DE RAMBURES.

A WELL-PRESERVED MEDIAEVAL STRONGHOLD OF THE 15TH CENTURY.

UNIVERSITY OF CHICAGO

CONSTANZ—THE SCHNELZTHOR—ONE OF THE ANCIENT GATES IN CITY WALL.

St. John's Church

PLATE 529

COPYRIGHT, 1897, SMITH & PACKARD, CHICAGO.

STUTT GART—THE TECKTURM.

European Architecture.

PLATE 528

COPYRIGHT, 1897, SMITH & PACKARD, CHICAGO.

SNEEK—THE WATERGATE.

European Architecture.

PLATE 527

COPYRIGHT, 1897, SMITH & PACKARD, CHICAGO.

POITIERS—OLD ROMANESQUE TOWER—13TH CENTURY.

UNIVERSITY OF CHICAGO

European Architecture.

PLATE 526

COPYRIGHT, 1897, SMITH & PACKARD, CHICAGO.

BORDEAUX—PORTE DE LA HOTEL DE VILLE.

A RELIC OF THE OLD HOTEL DE VILLE—DATING FROM 13TH CENTURY. THE UPPER PART WITH TURRETS DATES FROM 16TH CENTURY. THE LANTERN IS SURMOUNTED BY A BRONZE LION.

Figure 7.1: A detailed architectural drawing of a large building with multiple towers and a central dome, possibly a cathedral or church.

European Architecture.

PLATE 525

COPYRIGHT, 1897, SMITH & PACKARD, CHICAGO.

NANCY—PORTE DE LA CRAFFE. DATES FROM 1336—RESTORED 1861.  
THIS BUILDING SERVED AS A PRISON AS WELL AS A GUARD HOUSE.

BRITISH MUSEUM

European Architecture.

PLATE 524

COPYRIGHT, 1897, SMITH & PACKARD, CHICAGO.

PRAGUE—THE POWDER TOWER.

European Architecture.

PLATE 523

COPYRIGHT, 1897, SMITH & PACKARD, CHICAGO

GHENT — PORTE RABOT — 15TH CENTURY

HERE IN 1488, FREDERICK III, ADVANCING TO SUPPORT THE CLAIM OF HIS SON, MADE AN ASSAULT WHICH WAS SUCCESSFULLY RESISTED.

*[Faint, illegible title text]*

*[Faint, illegible text below the illustration]*

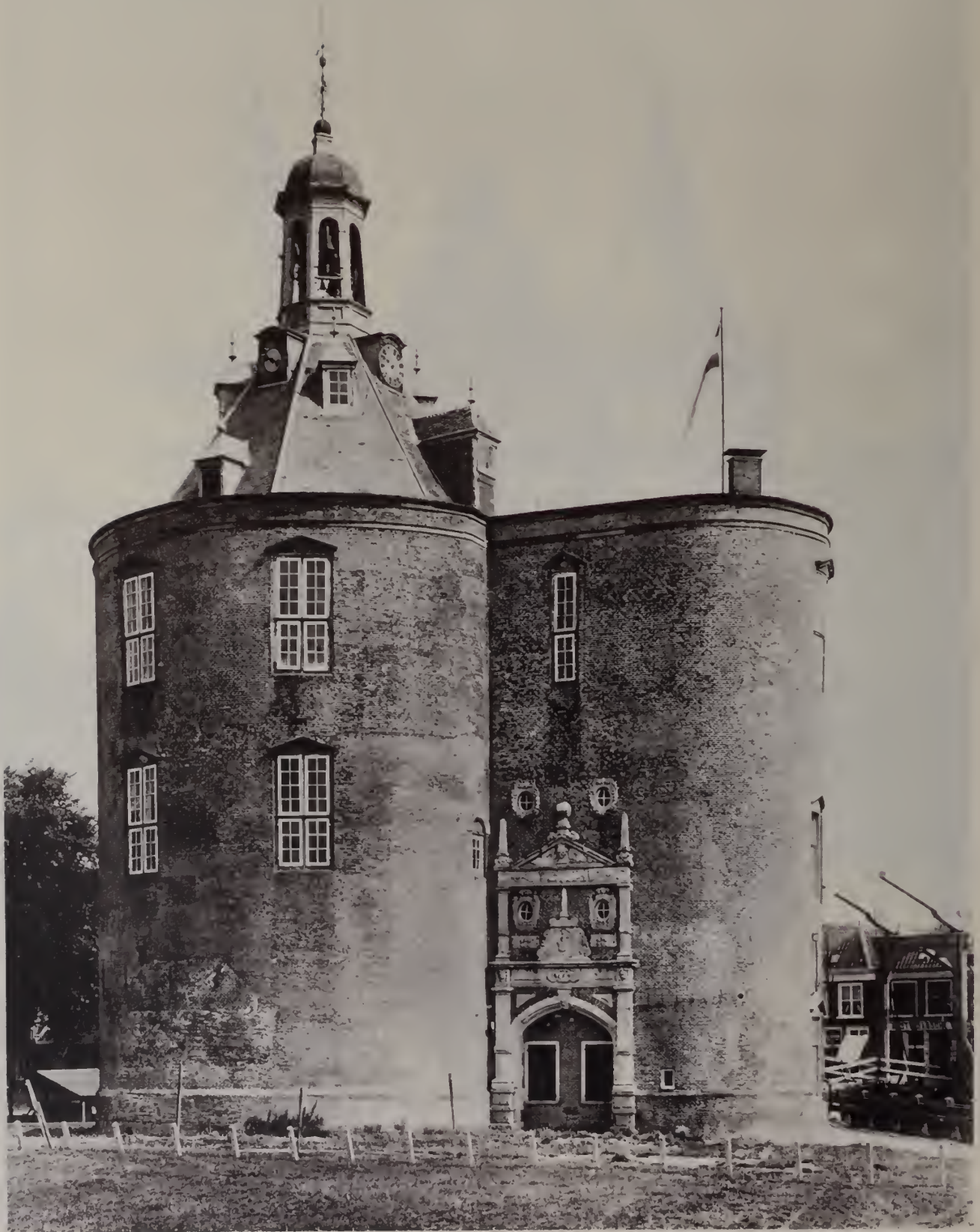

PLATE 522

COPYRIGHT, 1897, SMITH & PACKARD, CHICAGO.

ENKHUIZEN THE DROMEDARIS' TOWER.

A RELIC OF THE OLD FORTIFICATIONS—DATING FROM 1540. ENKHUIZEN WAS THE BIRTHPLACE OF PAUL POTTER, THE FAMOUS PAINTER.

HOORN—LA PORTE DE L' EST—BUILT IN 1578.

European Architecture.

PLATE 520

COPYRIGHT, 1897, SMITH & PACKARD, CHICAGO.

TOULOUSE CATHEDRAL OF ST. ETIENNE.

THE SQUARE TOWER DATES FROM 15TH AND 16TH CENTURIES. THE ROSE WINDOW IS OF 13TH CENTURY—WAS A PART OF AN EARLIER FACADE AND IS OUT OF CENTER WITH THE PRESENT DOORWAY.

COPYRIGHT, 1897, SMITH & PACKARD, CHICAGO.

KAMPEN ONE OF THE FOUR OLD GATEWAYS TO THE CITY DATES FROM THE 14TH CENTURY

PLATE 518

STOKESY CASTLE, NEAR LUDLOW — CHAPEL.

European Architecture.

COPYRIGHT, 1897, SMITH & PACKARD, CHICAGO.

BURNLEY-HURSTWOOD HOUSE.

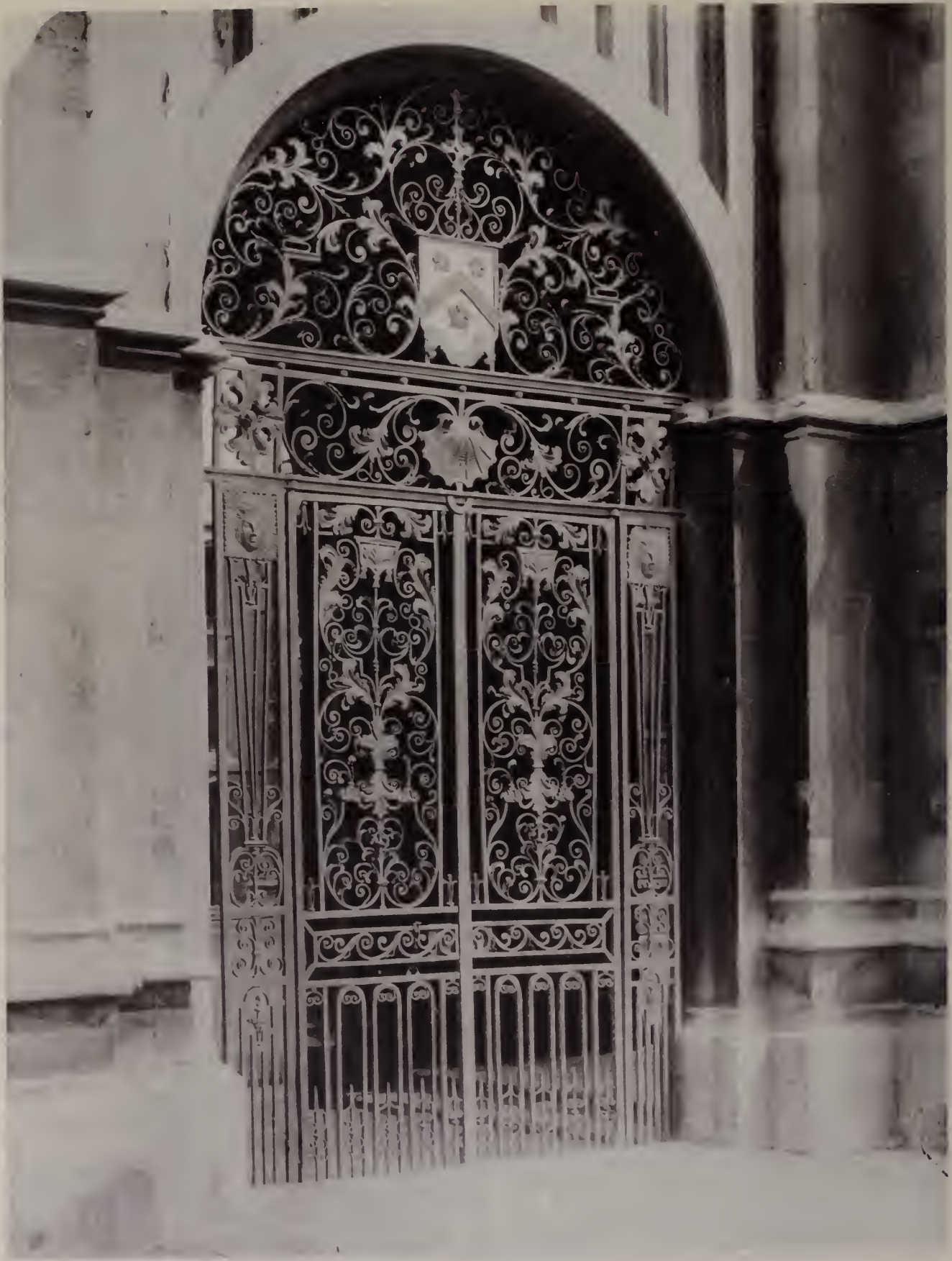

PLATE 513

COPYRIGHT, 1897, SMITH & PACKARD, CHICAGO.

YORK. DETAIL OF DOOR OF ST. JOHN'S—MICKELGATE.

COPYRIGHT, 1897, SMITH & PACKARD, CHICAGO.

YORK—CRYPT IN THE MUSEUM GROUNDS.

European Architecture.

PLATE 511

COPYRIGHT, 1897, SMITH & PACKARD, CHICAGO.

PARIS HOTEL DE SENS.

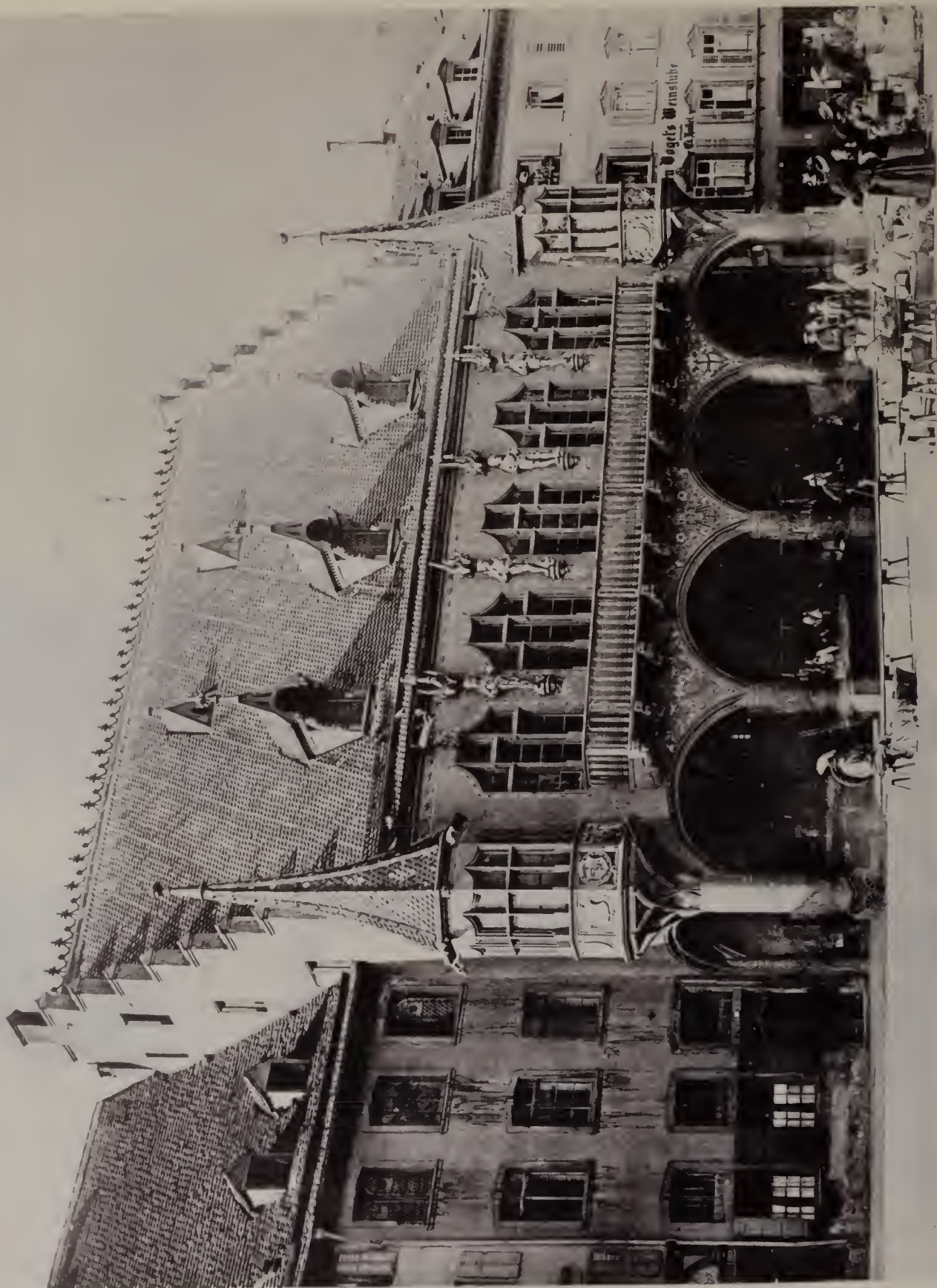

European Architecture.

COPYRIGHT, 1896, SMITH & PACKARD, CHICAGO.

FREIBURG—KAUFTHAUS—15TH CENTURY.

European Architecture.

PLATE 608

FREIBURG—RATHAUS—ERECTED IN 1410.

COPYRIGHT, 1896, SMITH & PACKARD, CHICAGO

PLATE 507

GOSLAR KAISERWORTH AND RATHAUS ON THE MARKET PLATZ.

THE KAISERWORTH WAS FORMERLY A GUILD HOUSE, DATING FROM 15TH CENTURY, BUT IS NOW AN INN. IT IS ADORNED WITH STATUES OF EIGHT EMPERORS.

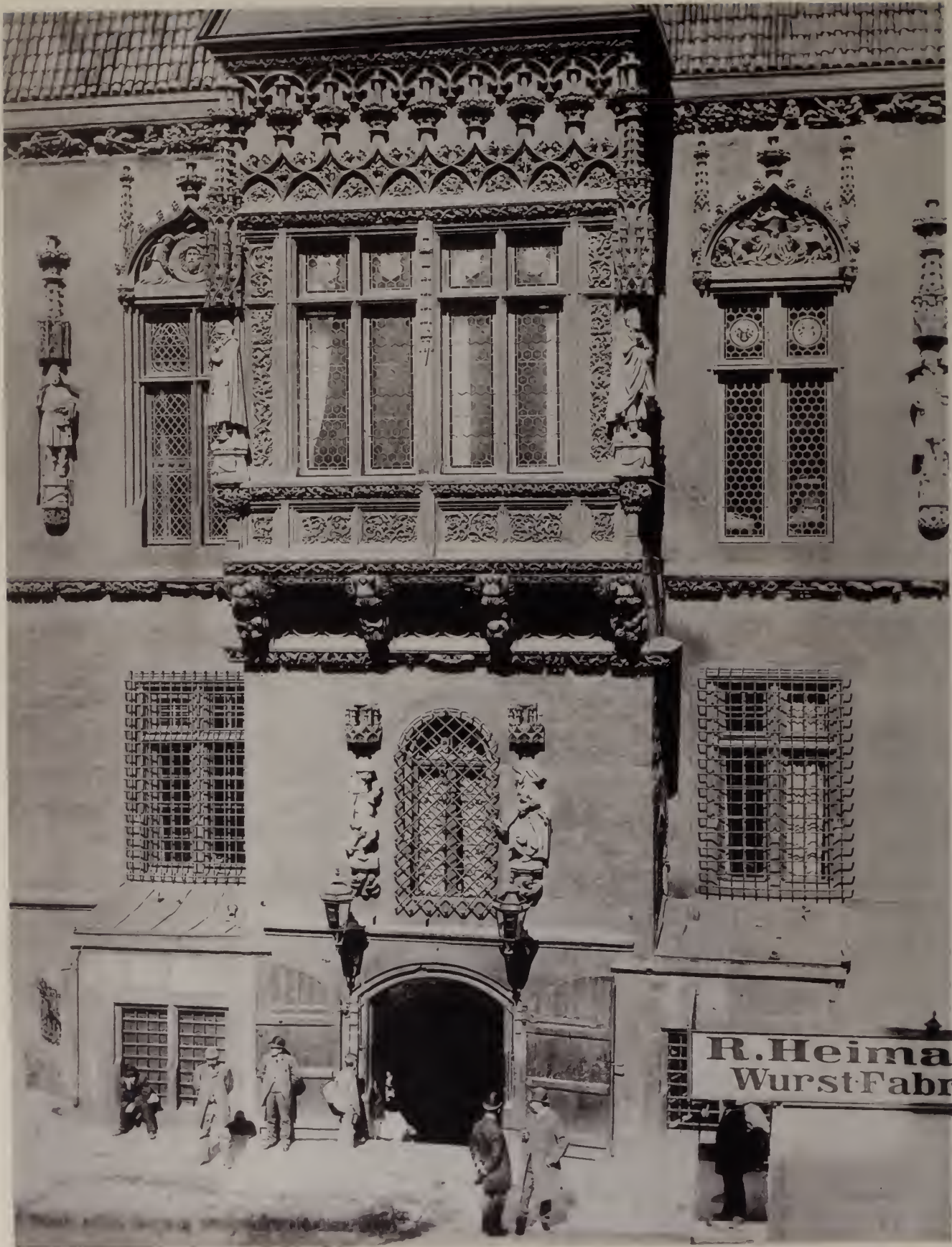
COPYRIGHT, 1896, SMITH & PACKARD, CHICAGO

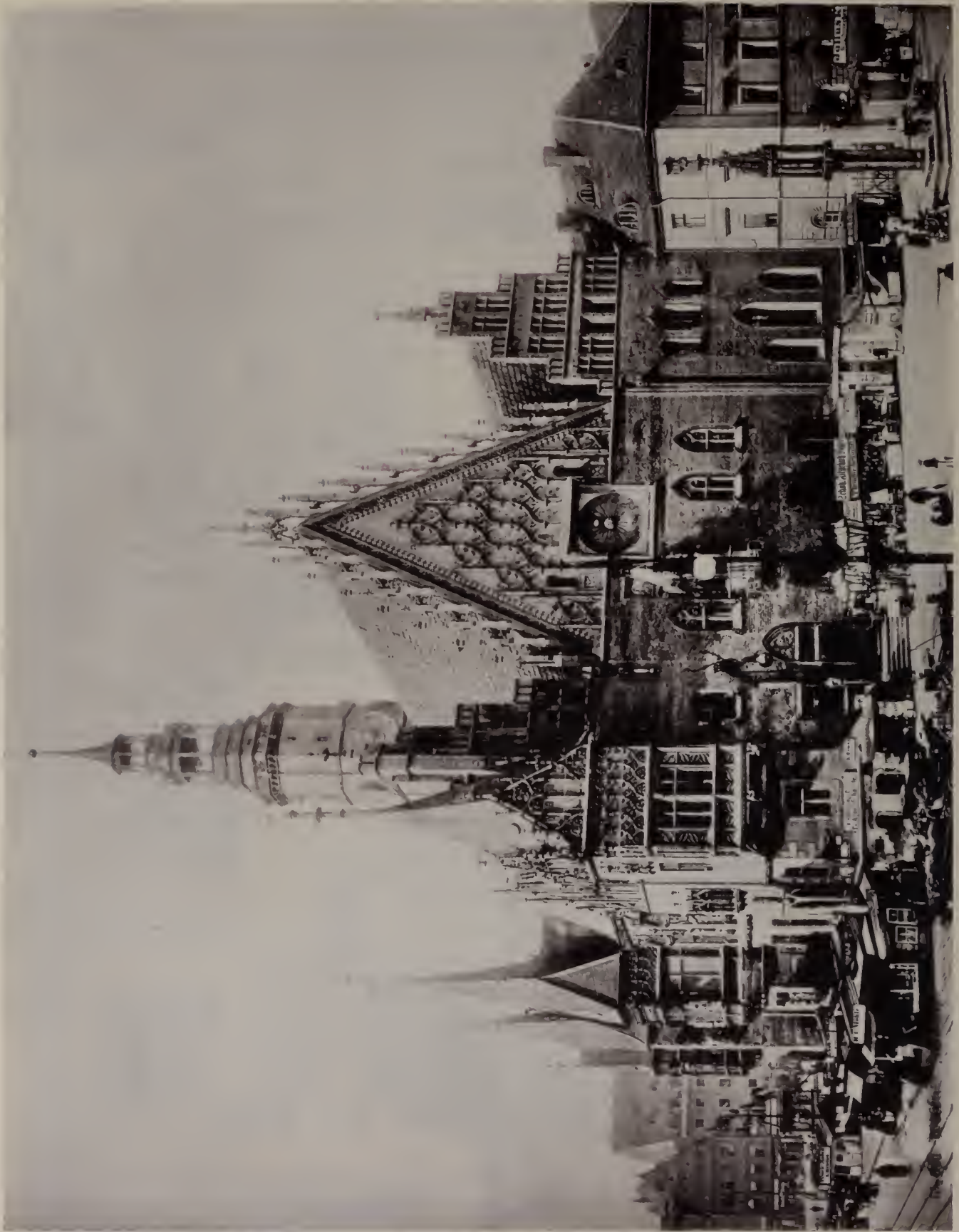

Diagram illustrating the concept of [illegible text]

European Architecture.

COPYRIGHT, 1896. SMITH & PACKARD, CHICAGO

BRESLAU—RATHAUS.

ERECTED DURING THE PROSPEROUS REIGN OF CHARLES V., 15TH AND 16TH CENTURIES. THE INTERIOR  
CONTAINS FINE GOTHIC VAULTING.

PLATE 605

European Architecture.

DANTZIG ZEUGHAUS—ERECTED IN 1605

European Architecture.

ATE 503

COPYRIGHT, 1896, SMITH & PACKARD, CHICAGO

HILDESHEIM—ROLAND'S HOSPITAL.

University of Toronto

European Architecture.

PLATE 502

COPYRIGHT, 1896, SMITH & PACKARD, CHICAGO

STRASSBURG—KAMMERZELLSCHES HAUS—AN OLD HALF TIMBER HOUSE

Церковь Святого Петра в Риме. Фасад. Средневековье.

European Architecture.

PLATE 801

COPYRIGHT, 1896 SMITH & PACKARD, CHICAGO

HANOVER—LEIBNITZHAUS.

A RENAISSANCE STRUCTURE IN STONE, BUILT IN 1652. THE SQUARE BAY IS VERY ELABORATELY DECORATED WITH SIXTEEN RELIEFS FROM SCRIPTURE.

European Architecture.

PLATE 500

COPYRIGHT, 1896, SMITH & PACKARD, CHICAGO

ANGERS—HALF-TIMBER HOUSE—16TH CENTURY

COPYRIGHT, 1896, SMITH & PACKARD, CHICAGO

ST. VALERY EN CAUX—OLD HALF TIMBER HOUSE 16TH CENTURY

COPYRIGHT, 1896, SMITH & PACKARD, CHICAGO

CHARTRES—THE HOUSE OF SAUMON.

European Architecture.

PLATE 497

COPYRIGHT, 1896, SMITH & PACKARD, CHICAGO.

ROUEN—RUE DES MATELAS.

European Architecture.

European Architecture.

PLATE 495

COPYRIGHT, 1896, SMITH & PACKARD, CHICAGO

ABBEVILLE — HOUSE OF FRANCIS I ON RUE DE LA TANNERIE

European Architecture.

COPYRIGHT, 1896, SMITH & PACKARD, CHICAGO

MALINES—OLD HOUSES—16TH CENTURY

European Architecture.

COPYRIGHT, 1906, SMITH & PACKARD, CHICAGO

LISIEUX—OLD SHOPS ON THE GRAND RUE

European Architecture.

PLATE 491

COPYRIGHT, 1896. SMITH & PACKARD, CHICAGO

LISIEUX OLD SHOPS ON THE GRAND RUE.

European Architecture.

PLATE 490

COPYRIGHT, 1896, SMITH & PACKARD, CHICAGO.

WARWICK WARWICK CASTLE.

DATES FROM SAXON TIMES. MOST OF THE PRESENT WORK BELONGS TO THE 14TH AND 15TH CENTURIES.

COPYRIGHT, 1896, SMITH & PACKARD, CHICAGO.

LONG MELFORD—SUFFOLK—KENTWELL HOUSE.

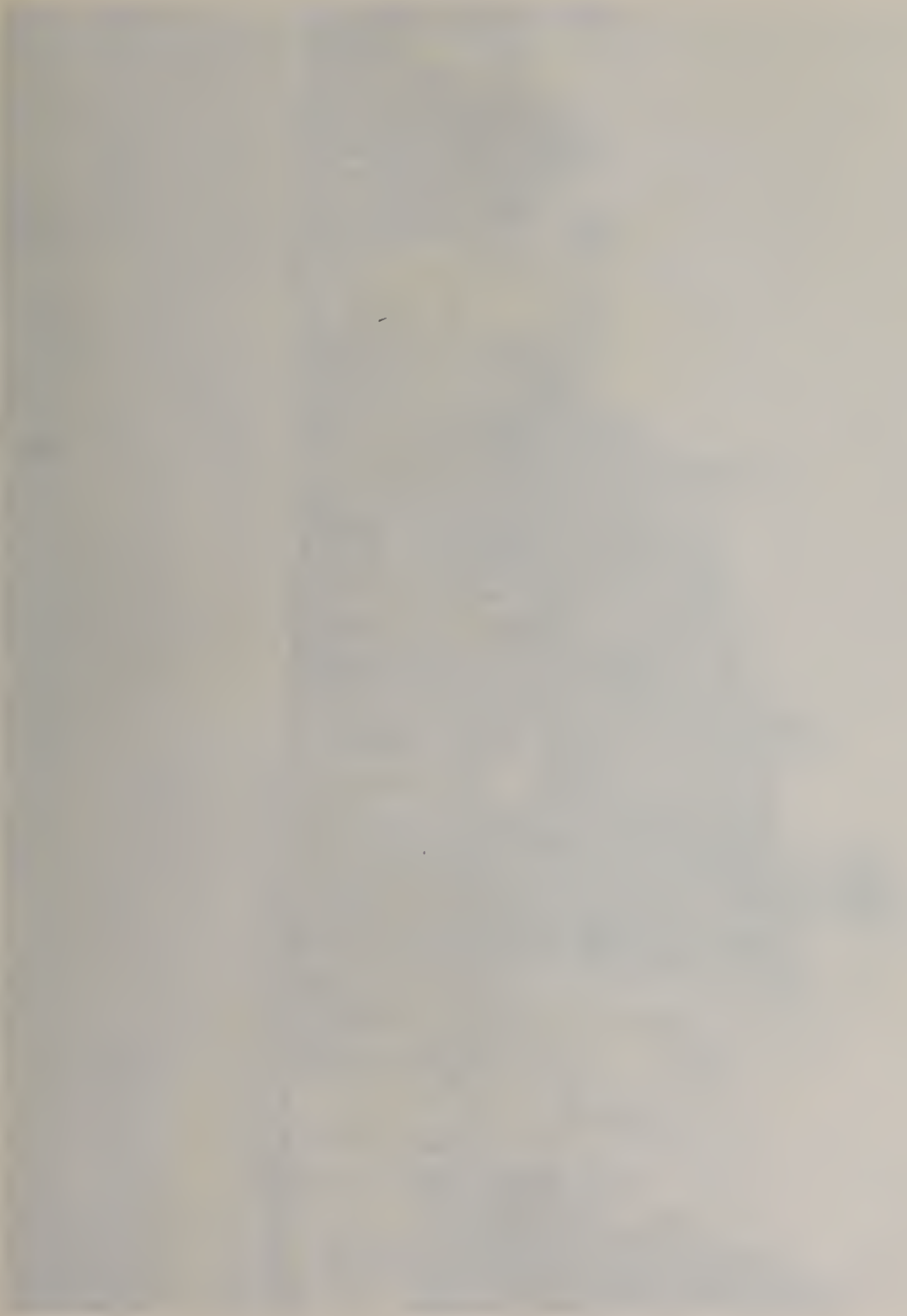

PLATE 486

OXFORD—SOMERVILLE HALL.

FOUNDED IN 1879, FOR THE HIGHER EDUCATION OF WOMEN. THE HALL IS NAMED IN HONOR OF MRS. SOMERVILLE, THE MATHEMATICIAN.

COPYRIGHT, 1896, SMITH & PACKARD, CHICAGO.

PLATE 467

OXFORD—ORIEL COLLEGE—FACADE OF THE HALL, OPPOSITE THE MAIN ENTRANCE, FACING THE QUADRANGLE.  
BUILT IN 1637. PROBABLY BY INIGO JONES.

COPYRIGHT, 1896, SMITH & PACKARD, CHICAGO.

European Architecture.

PLATE 486

COPYRIGHT, 1896, SMITH & PACKARD, CHICAGO.

OXFORD ORIEL COLLEGE—ENTRANCE TOWER.

THE COLLEGE WAS FOUNDED IN 1326. MOST OF THE BUILDINGS DATE FROM 1630-1637, THE LIBRARY IN 1788.  
AMONG CELEBRATED NAMES CONNECTED WITH ORIEL MAY BE FOUND THOSE OF SIR WALTER  
RALEIGH, DR. ARNOLD, BISHOP BUTLER AND THOMAS HUGHES.

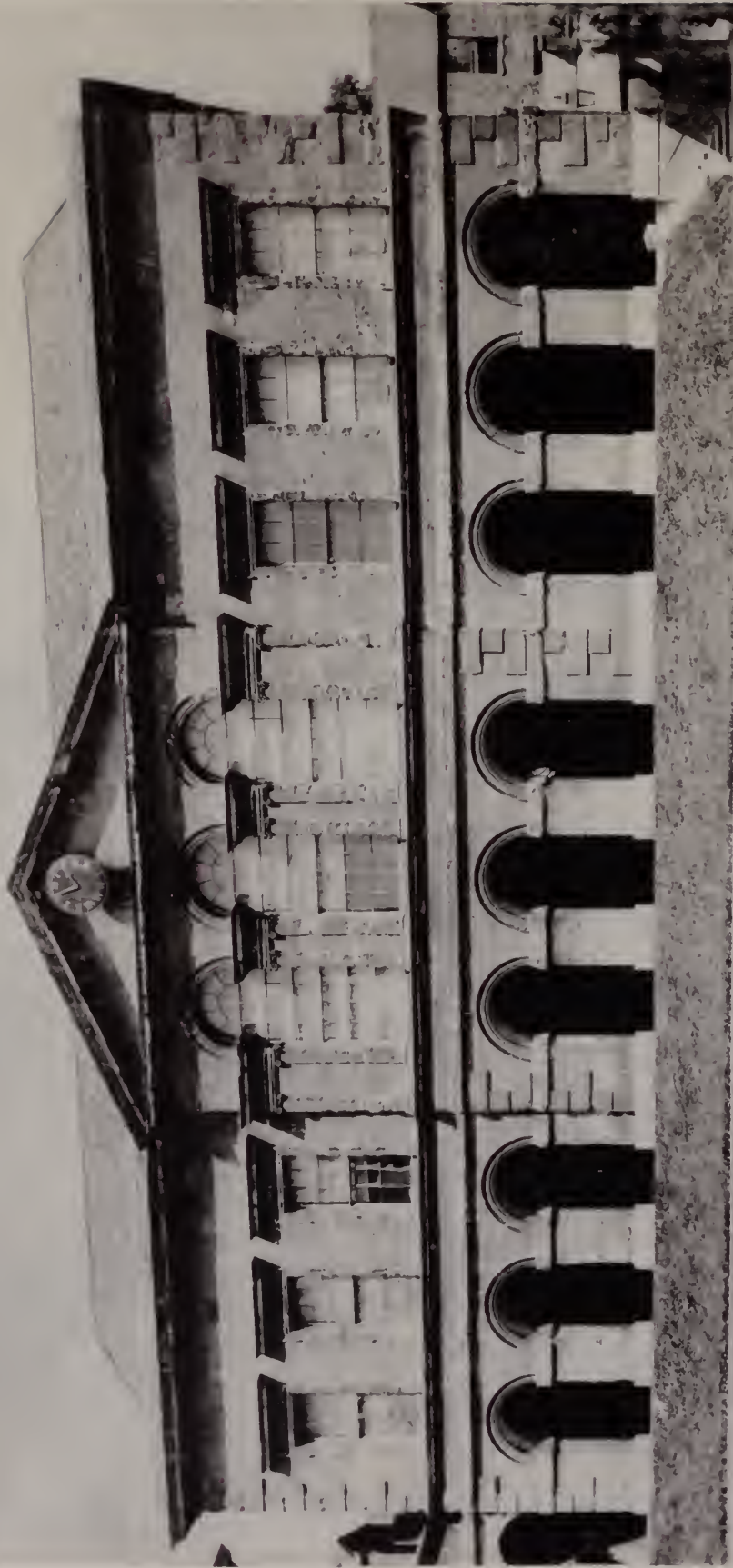

PLATE 485

COPYRIGHT, 1896, SMITH & PACKARD, CHICAGO.

OXFORD WORCESTER COLLEGE DINING HALL.

COLLEGE WAS ERECTED IN 1714 ON THE SITE OF THE BENEDICTINE FOUNDATION OF GLOUCESTER COLLEGE, 1283, AMONG SOME OF THE PROMINENT NAMES CONNECTED WITH WORCESTER MAY BE FOUND THOSE OF RICHARD LOVELACE, THOS. DE QUINCEY AND HENRY KINGSLEY.

European Architecture.

PLATE 484

COPYRIGHT, 1898, SMITH & PACKARD, CHICAGO.

OXFORD—MAGDALEN COLLEGE—OLD LODGE.

European Architecture.

PLATE 463

COPYRIGHT, 1898, SMITH & PACKARD, CHICAGO.

OXFORD—MAGDALEN COLLEGE—DOORWAY UNDER TOWER IN QUADRANGLE, 1492-1507.

PLATE 482

OXFORD—MAGDALEN COLLEGE QUADRANGLE.

SHOWING CURIOUS FIGURES ON THE BUTTRESSES. THEY WERE ORIGINALLY COLORED, AND DATE FROM 1500—RESTORED IN RECENT TIMES.

COPYRIGHT, 1896, SMITH & PACKARD, CHICAGO

PLATE 481

COPYRIGHT, 1898, SMITH & PACKARD, CHICAGO.

OXFORD—MAGDALEN COLLEGE—WEST DOORWAY OF CHAPEL.  
BUILT 1474-80—RESTORED IN 1833. AMONG PROMINENT NAMES CONNECTED WITH MAGDALEN ARE THOSE OF  
SIR JOHN FALSTAFF, ADDISON, GIBBON AND DR. CHAS. READE.

European Architecture.

PLATE 480

NEAR CHESTER.—CARDEN HALL. GAMEKEEPER'S COTTAGE.

COPYRIGHT, 1896, SMITH & PACKARD, CHICAGO.

European Architecture.

COPYRIGHT, 1896, SMITH & PACKARD, CHICAGO.

NEAR CHESTER.—CARDEN HALL. LOWER HALL, NOW USED AS A FARM HOUSE.

European Architecture.

PLATE 476

NEAR CHESTER.—CARDEN HALL. GARDEN FRONT.

COPYRIGHT, 1896, SMITH & PACKARD, CHICAGO

European Architecture.

PLATE 477

NEAR CHESTER.—CARDEN HALL MAIN FRONT

COPYRIGHT, 1896, SMITH & PACKARD, CHICAGO

European Architecture.

COPYRIGHT, 1896, SMITH & PACKARD, CHICAGO.

YORK.—COURTYARD ST. WILLIAMS COLLEGE.

FOUNDED BY NEVILLES IN 1460 FOR THE PARSONS AND CHARITY PRIESTS TO RESIDE IN, THE APARTMENTS ARE NOW CONFORMED INTO

PLATE 475

COPYRIGHT, 1896, SMITH & PACKARD, CHICAGO.

BEVERLY.— SOUTH SIDE DOOR IN AISLE OF NAVE. BEVERLY MINSTER.

PLATE 474

COPYRIGHT, 1896, SMITH & PACKARD, CHICAGO.

BEVERLY.—SOUTH TRANSEPT DOOR DETAIL, BEVERLY MINSTER.

European Architecture.

PLATE 473

COPYRIGHT, 1896, SMITH & PACKARD, CHICAGO.

BEVERLY.—WEST DOORWAY BEVERLY MINSTER, 13TH AND 14TH CENTURIES.

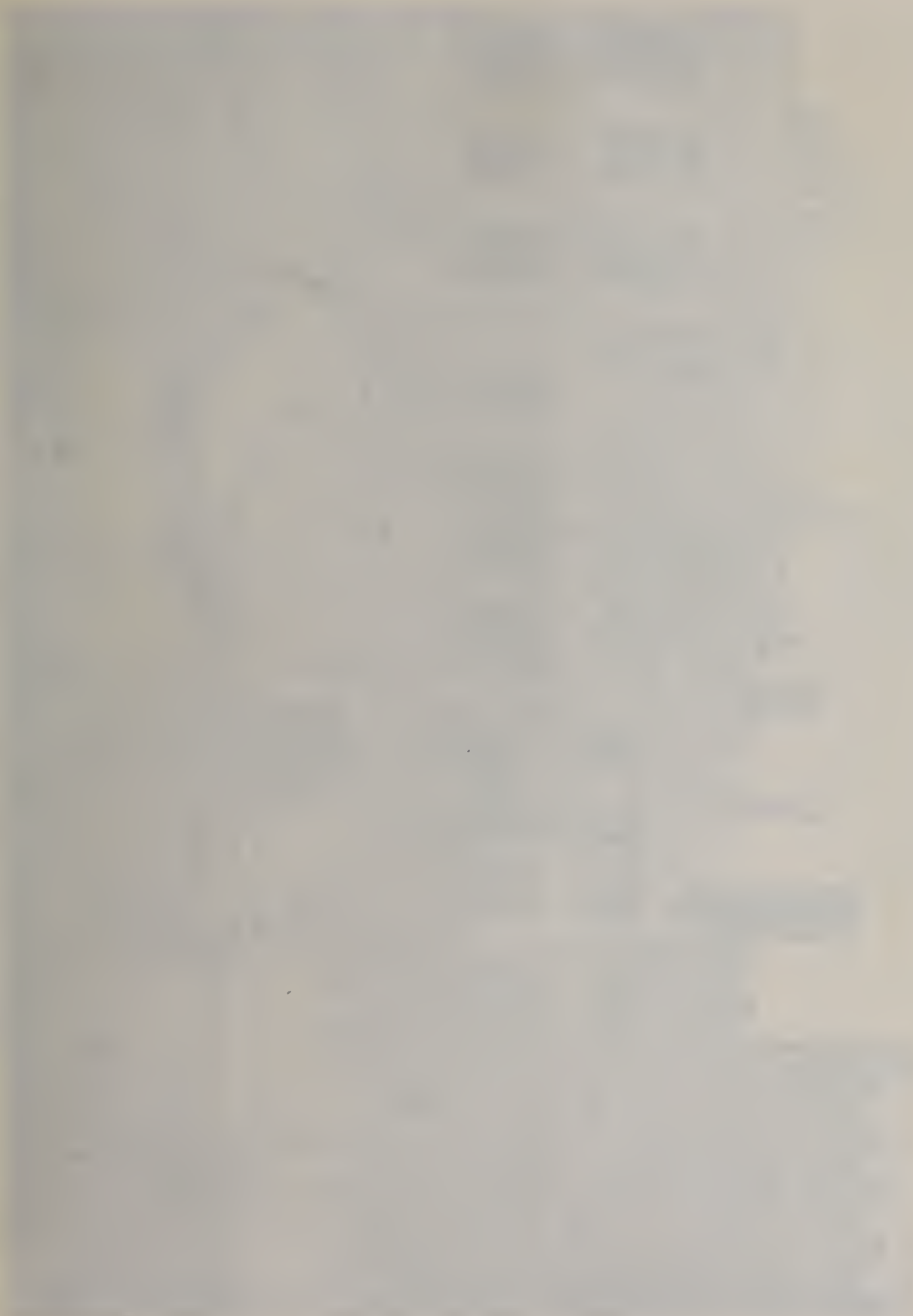

PLATE 472

YORK.—GUILD HALL. RIVER FRONT.

ERECTED IN 1446. NOW USED FOR THE MAGISTRATES AND MEETINGS OF THE CITY COUNCIL.

COPYRIGHT, 1896, SMITH & PACKARD, CHICAGO.

The first part of the report deals with the general situation of the country and the progress of the war. It is followed by a detailed account of the operations of the army and the navy. The report concludes with a summary of the results of the campaign and a statement of the resources of the country.

The operations of the army were conducted in a most successful manner. The army was divided into several corps, each of which was assigned a specific task. The army was able to capture several important positions and to drive the enemy back to their original positions. The navy also performed admirably, capturing several ships and destroying many others.

The results of the campaign were most satisfactory. The army was able to capture several important positions and to drive the enemy back to their original positions. The navy also performed admirably, capturing several ships and destroying many others.

European Architecture.

PLATE 471

COPYRIGHT, 1898, SMITH & PACKARD, CHICAGO.

BEVERLY.—NORTH BAR.

FORMERLY ONE OF THE GATES OF THE TOWN. DATES FROM THE 14TH CENTURY.

# European Architecture.

Vol. v.

October, 1896 to October, 1897.

SMITH & PACKARD, Publishers,  
1548 Marquette Building,  
CHICAGO.

THE  
LIBRARY

THE  
LIBRARY

# EUROPEAN ARCHITECTURE.

Contents, Vol. V.

October, 1896, to October, 1897.

- 481 Oxford—Magdalen College—West Doorway, Chapel.  
482 Oxford—Magdalen College—Main Quadrangle.  
483 Oxford—Magdalen College—Doorway in Chapel.  
484 Oxford—Magdalen College—Old Lodge.  
485 Oxford—Worcester College—Dining Hall.  
486 Oxford—Oriel College—Entrance Tower.  
487 Oxford—Oriel College—Large Hall.  
488 Oxford—Somerville Hall.  
489 Long Melford—Kentwell House.  
490 Warwick—Warwick Castle.  
491 Lisieux—Old Shops on the Grand Rue.  
492 Lisieux—Old Shops on the Grand Rue.  
493 Antwerp—House of Chas. V.  
494 Malines—Old Houses—16th Century.  
495 Abbeyville—House of Francis I., Rue de la Tannerie.  
496 Reims—Old Shops on the Place des Marches.  
497 Rouen—Rue des Matelas.  
498 Chartres—The House of Saumon.  
499 St. Valery en Caux—Old Half Timber House, 16th Century.  
500 Angers—Half Timber House—16th Century.  
501 Hanover—Leibnitzhaus.  
502 Strassburg—Kammerzellscheshaus.  
503 Hildesheim—Roland's Hospital.  
504 Dantzig—Zeughaus.  
505 Breslau—Rathaus.  
506 Breslau—Zweidnitzer Beer Keller.  
507 Goslar—Kaiserworth and Rathaus.  
508 Freiburg—Rathaus.  
509 Freiburg—Kaufthaus.  
510 Ulm—Zundelthor.  
511 Paris—Hotel des Sens.  
512 York—Crypt in Museum Grounds.  
513 York—Detail of Door—St. Johns, Mickelgate.  
514 Oxford—Detail of Door, Magdalen College.  
515 Oxford—Detail of Door, All Souls College.  
516 Florence—Detail of Balcony Front.  
517 Burnley—Hurstwood House.  
518 Ludlow—Stokesey Castle Chapel.  
519 Kampen—Old Town Gateway.  
520 Toulouse—Church of St. Etienne.  
521 Hoorn—La Pore de l' Est.  
522 Enkhuizen—The Dromedaries.  
523 Ghent—Porte Rabot.  
524 Prague—The Powder Tower.  
525 Nancy—Porte de la Craffe.  
526 Bordeaux—Porte de la Hotel de Ville.  
527 Poitiers—Old Romanesque Tower.  
528 Sneek—The Watergate.  
529 Stuttgart—The Teckthurm.  
530 Constanz—The Schneizthor.  
531 Oisement—Chateau de Rambures.  
532 Angers—Hotel d' Anjou.  
533 Angers—Hotel d' Anjou—Detail of Dormers.  
534 Angers—Hotel d' Anjou—Detail of Facade.  
535 Bourges—Chateau de Meillant.  
536 Chantilly—Facade of Chateau.  
537 Chantilly—Chapel of Chateau.  
538 Amboise—Chapel of Chateau.  
539 Nuremberg—The Pellerhaus.  
540 Turin—Castle Valentino.  
541 Troja—Facade of the Cathedral.  
542 Paris—Facade of Hunting Lodge of Francis I.  
543 Paris—Detail of Hunting Lodge of Francis I.  
544 Paris—Detail of Hunting Lodge of Francis I.  
545 Cordova—The Town Gateway.  
546 Rome—Detail of Ornament from Trajans Forum.  
547 Rome—Fountain di Trevi.  
548 Florence—Detail of Bronze Gate, National Museum.  
549 Florence—Detail of Wrought Iron Screen, Church St. Trinity.  
550 Florence—Detail of Frieze, South Door of Baptistry  
551 Chester—Bear and Billet Inn.  
552 Chester—Old Houses in Bridge Street.  
553 Chester—Old Houses in Foregate Street.  
554 Chester—Old House in Bridge Street.  
555 Oxford—Shops in High Street.  
556 Oxford—Magdalen College.  
557 Oxford—New College Tower.  
558 Oxford—Tower Bodleian Library.  
559 Hatfield—Entrance Gates to Hatfield House.  
560 Stanton Harcourt—Near Oxford.  
561 Ludlow—Broad Street.  
562 Chester—Old Houses.  
563 Near Shrewsbury—Lilleshall Abbey—Mint Doorway.  
564 Shrewsbury—Market Square.  
564 Fulford—East Window—Old Chapel.  
566 South Kensington Museum—Rood Screen.  
567 York—St. Cuthberts.  
568 Stanton Harcourt—Abbot's Kitchen.  
569 Broxton—Edgerton Arms Hotel.  
570 Chester—Old House on Bridge Street.  
571 Ayreshire—Dubon Hall.  
572 Kendal—Levens Hall.  
573 Hatfield—Hatfield House.  
574 Blackburn—Hoghton Tower.  
575 Oxford—Merton College—St. Alban's Hall.  
576 Burnley—Royle Hall.  
577 Lancashire—Tabley Old Hall.  
578 Cheshire—Turton Tower.  
579 Burnley—Armerod Hall.  
580 Near Bolton—Bradshaw Hall.  
581 Ludlow—Readers' House.  
582 Rochester—East Gate House.  
583 Worsley—On the Canal.  
584 Warwick—Leycester Hospital.  
585 Warwick—Detail Leycester Hospital.  
586 Warwick—Detail Leycester Hospital.  
587 Warwick—Quadrangle Leycester Hospital.  
588 Warwick—Chapel Leycester Hospital.  
589 Tewkesbury—Bell Inn.  
590 Hereford—Old House.  
591 Shrewsbury—Haughmond Abbey.  
592 Shrewsbury—Haughmond Abbey Priory.  
593 Burnley—Gawthorpe Hall.  
594 Hawarden—Hawarden Castle.  
595 Iminster—Montacute House.  
596 Iminster—Interior of Montacute House.  
597 Shrewsbury—Free Library.  
598 Rochester—Restoration House.  
599 Much Wenlock—Priory.  
600 Sudbury—Long Melford House.

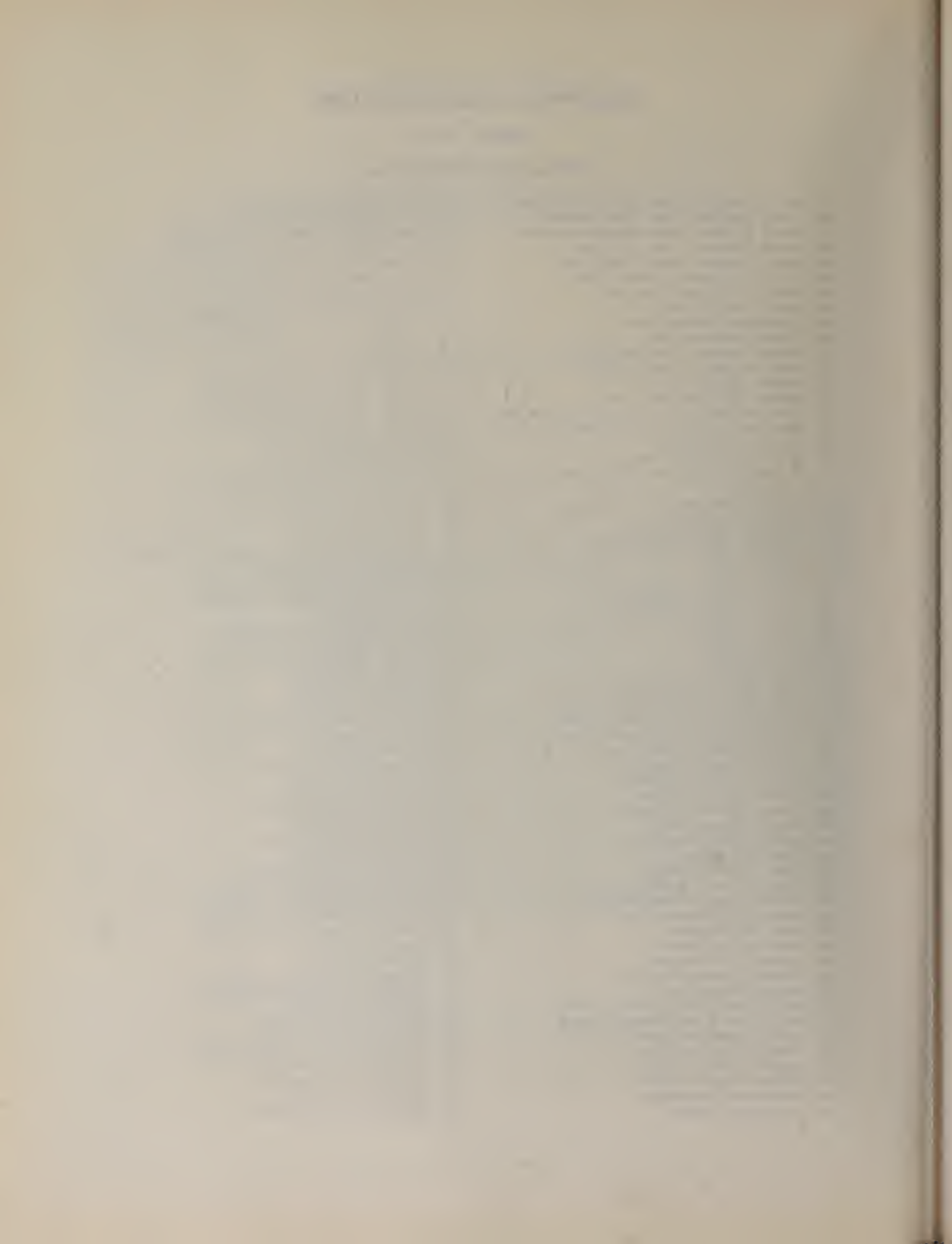

PLATE 691

COPYRIGHT 1897, SMITH & PACKARD CHICAGO

SHREWSBURY HAUGHMOND ABBEY RUINS OF ONE OF THE DOORWAYS

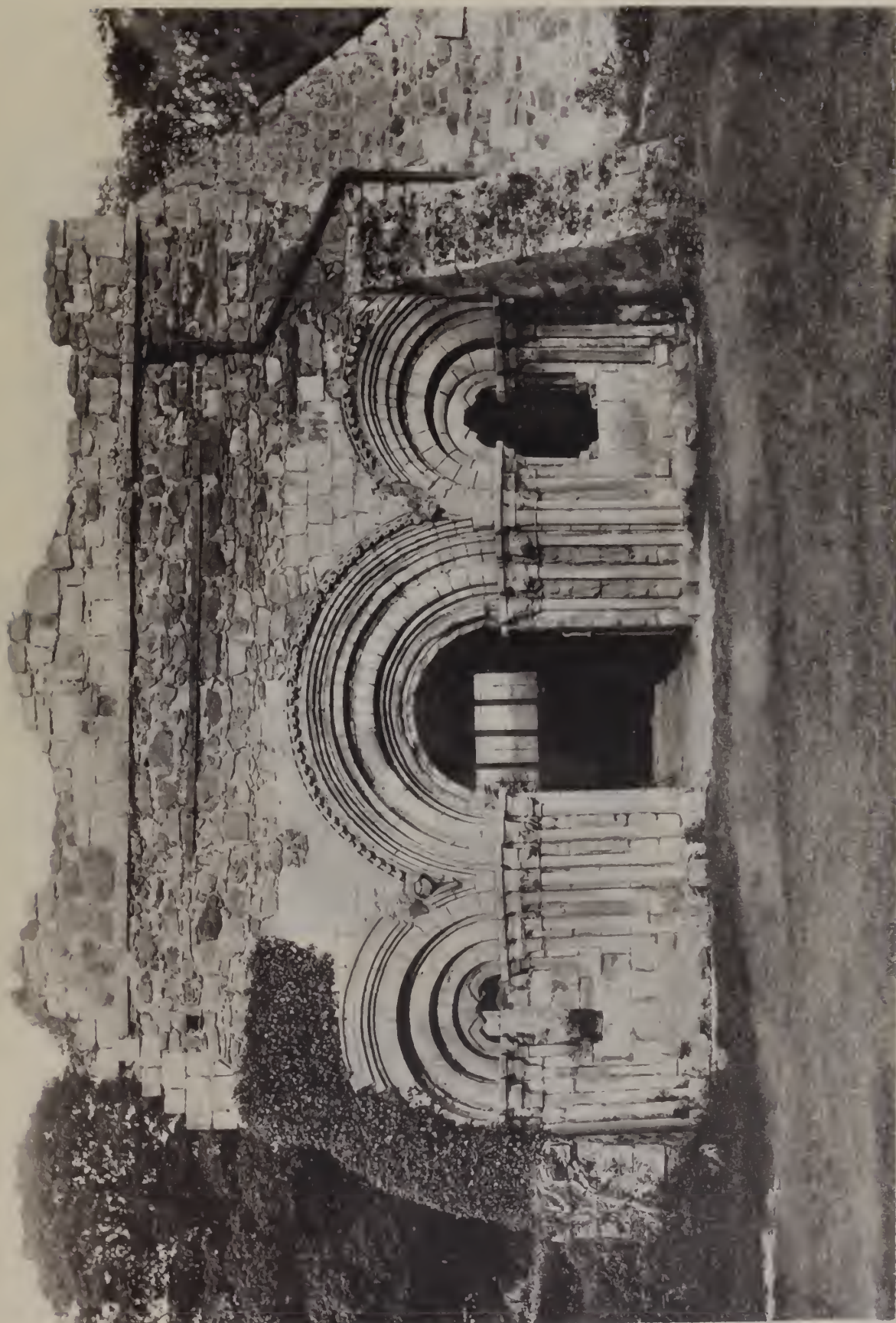

PLATE 592

COPYRIGHT, 1897, SMITH & PACKARD, CHICAGO

SHREWSBURY PRIORY HAUGHMOND ABBEY—FOUNDED IN 1100

A COMBINATION OF THE POINTED AND ROUND ARCH IS SEEN IN THE SIDE WINDOWS.

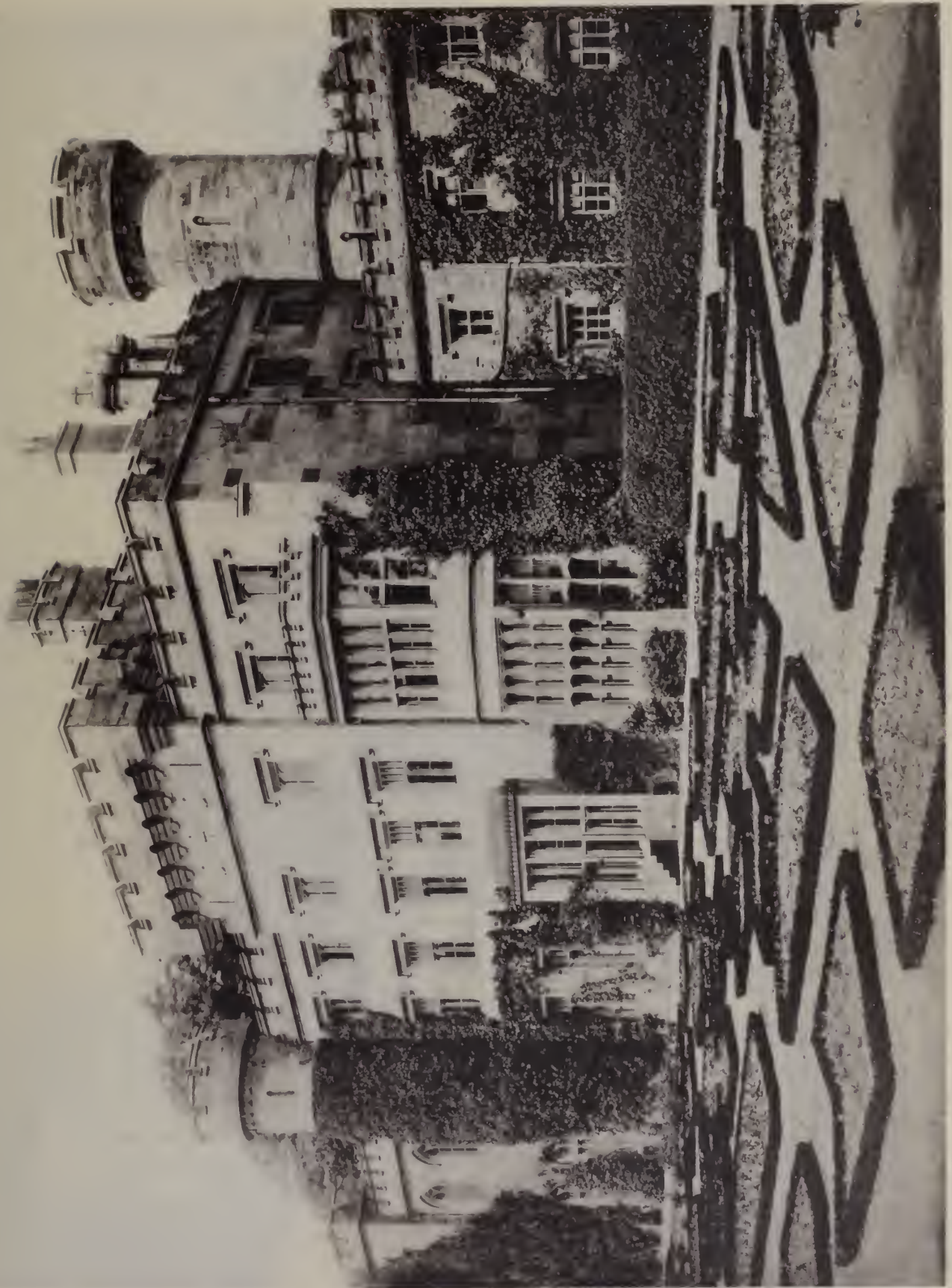
COPYRIGHT, 1897, SMITH & PACKARD, CHICAGO

BURNLEY GAWTHOESE HALL

PLATE 693

European Architecture.

COPYRIGHT, 1897, SMITH & PACKARD, CHICAGO

HAWARDEN HAWARDEN CASTLE

PLATE 894

European Architecture.

COPYRIGHT, 1897, SMITH & PACKARD, CHICAGO

ILMINSTER MONTACUTE HOUSE.

PLATE 595

COPYRIGHT, 1897, SMITH & PACARD, CHICAGO

ILMINSTER—INTERIOR OF MONTACUTE HOUSE

PLATE 596

European Architecture.

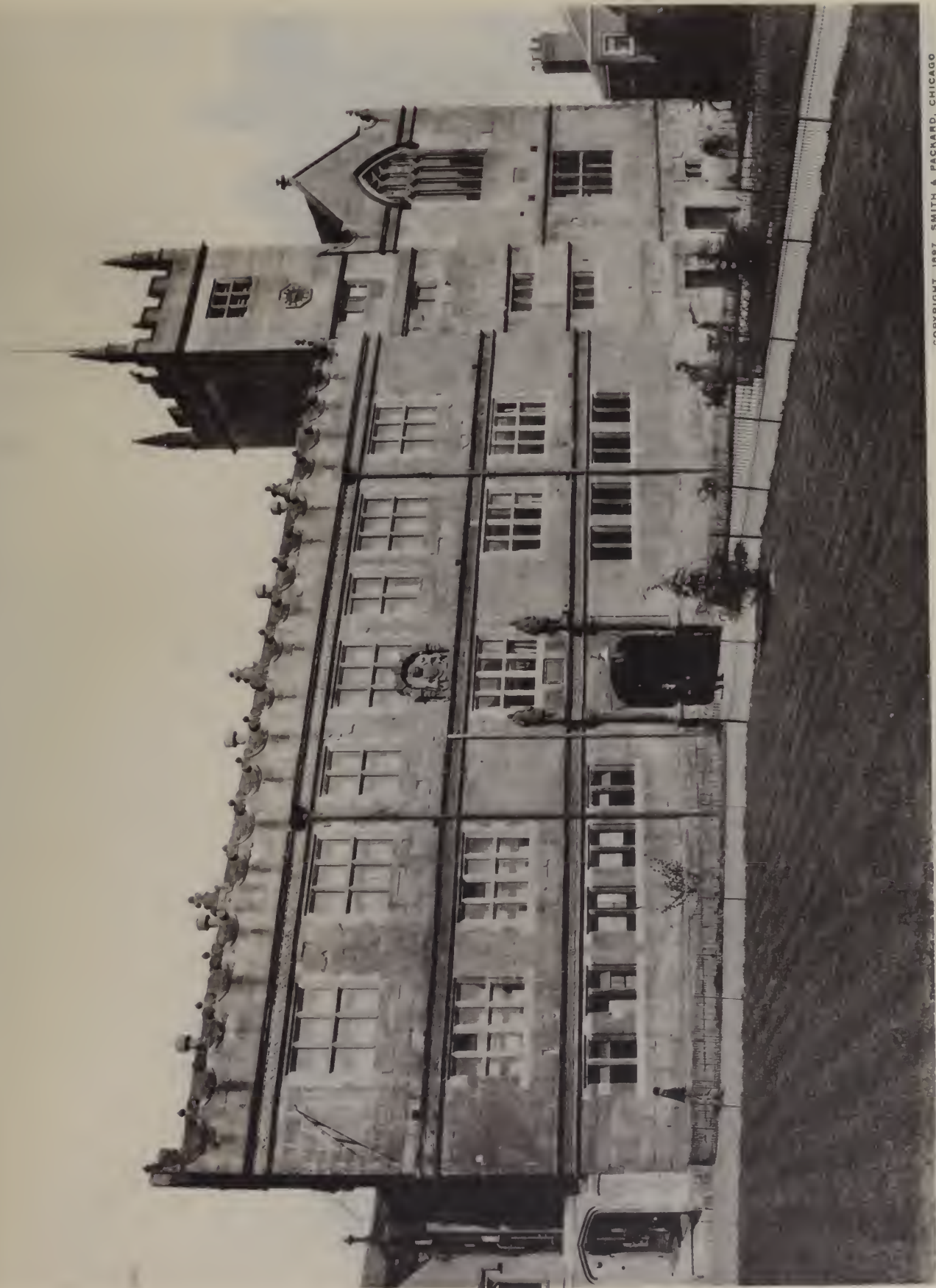

PLATE 597

SHREWSBURY FREE LIBRARY

COPYRIGHT, 1897, SMITH & PACKARD, CHICAGO

PLATE 598

COPYRIGHT, 1897, SMITH & PACKARD, CHICAGO

ROCHESTER RESTORATION HOUSES.

SO NAMED ON ACCOUNT OF CHAS. II. HAVING PASSED A NIGHT HERE ON HIS RETURN TO ENGLAND IN 1660.

European Architecture.

COPYRIGHT, 1897. SMITH & PACHARD, CHICAGO

MUCH WENLOCK PRIORY FOUNDED IN 1080.

IT EXHIBITS AN INTERESTING MIXTURE OF NORMAN AND GOTHIC ARCHITECTURE.

PLATE 599

European Architecture.

COPYRIGHT, 1897, SMITH & PACKARD, CHICAGO

SUDBURY LONG MELFORD HALL

PLATE 600

# EVROPEAN ARCHITECTVRE

VOL. VI.

October, '97, to October, '98.

PVBLISHED BY  
SMITH & PACKARD.  
1548 MARQUETTE BLDG.  
CHICAGO.

EUROPEAN  
ARCHITECTURE

PUBLISHED BY  
SWANSON & GARDNER  
NEW YORK

# EUROPEAN ARCHITECTURE.

Contents, Vol. VI.

October, 1897, to October, 1898.

601. Murcie—Principal Facade of the Cathedral.
602. Murcie—Detail of the Facade of the Cathedral.
603. Valladolid—Facade of the University.
604. Valladolid—Church of St. Marie Antigua.
605. Avila—Palace du Comte de Superunda.
606. Cranada—Facade of the Royal Chapel.
607. Seville—Salon of Marie de Padella, in the Alcazar.
608. Cranada—Alhambra—Detail of Arch in Alcove of Abencerrages
609. Cranada—Detail of Capital in Salle des Eccussons.
610. Alicante—Facade of Hotel de Ville.
611. Thurso—Thurso Castle.
612. Inverary—Inverary Castle.
613. Near Salisbury—Longford Castle.
614. Near Crantham—Belvoir Castle.
615. Near Edinburgh—Wintoun House.
616. Falkland—Falkland Palace.
617. Ayrshire—Rowallan Castle.
618. Nairn—Cawdor Castle.
619. Aberdeenshire—Frazer Castle.
620. Maybole—Maybole Castle.
621. Reims—Facade of Hotel de Ville.
622. Louvain—Facade of Hotel de Ville.
623. Chent—Facade of Hotel de Ville.
624. Alkmaar—Facade of the Stadhuis.
625. Calais—Facade of Hotel de Ville.
626. Leiden—Facade of the Stadhuis.
627. Leiden—Facade of the Stadhuis.
628. Prague—Facade of the Rathaus.
629. Prague—Detail of the Rathaus.
630. Bruges—Facade of Hotel de Ville.
631. Kinkardineshire—Craigievar Castle.
632. Aberdeenshire—Midmar Castle.
633. Fifeshire—Kellie Castle.
634. Kinkardineshire—Crathes Castle.
635. Cardiff—Cardiff Castle.
636. Cardiff—Cardiff Castle.
637. Abergele—Cwrych Castle.
638. Derbyshire—Bolsover Castle.
639. Llanelly—Stradey Castle.
640. Cotherstone—Cotherstone Manor House.
641. Arezzo—Palazzo della Fraternalita, La Facciata.
642. Pomposa—Facade of Church of Santa Maria.
643. Pomposa—Detail of Panel, Church of Santa Maria
644. Bologna—Detail Chancel Screen, Church di S. Pretronio.
645. Florence—Cappella Pazzi, Santa Croce.
646. Rome—Detail of Panels, Church of S. Maria del Popolo.
647. Perugia—Detail of Panel, Collegio di Cambio.
648. Perugia—Detail of Panel, Collegio di Cambio.
649. Mantua—Detail of Ceiling, Royal Palace of Gonzago.
650. Florence—Detail of Cornice, Church of S. Domenico di Fiesole.
651. Cortona—Detail of Door of Cathedral.
652. Pisa—Facade of Palazzo del Comune.
653. Lucca—Part of Facade of Pal. Provinciale.
654. Lucca—Part of Facade of Pal. Provinciale.
655. Pistoja—Facade of Palazzo Pretorio.
656. Cortona—Facade of Palazzo Pretorio.
657. Monte San Savino—Facade of Pal. Comunale.
658. Monte San Savino—Detail of Balcony.
659. Pisa—Facade of Palazzo Agostino.
660. Arezzo—Detail of Balcony.
661. Arezzo—Portico Church S. Maria delle Crazie.
662. Arezzo—Portico Church S. Maria delle Crazie.
663. Pisa—Facade Palazzo de Medici.
664. Pisa—Facade Palazzo delle Orologio.
665. Lucca—Carden Entrance, Palazzo Bottini.
666. Lucca—Detail of Entrance, Palazzo Micheletti.
667. Lucca—Detail of Door, Palazzo Orsetti.
668. Lucca—Aqueduct and Reservoir.
669. Lucca—Detail of Entrance, Palazzo Bernardini.
670. Lucca—Facade Palazzo Pretorio.
671. Venice—Ducal Palace, Porte della Carta.
672. Venice—Ducal Palace, detail of Porte della Carta.
673. Rome—Facade of Pal. Odescalchi.
674. Naples—Facade of Pal. Borsa.
675. Naples—Facade of Pal. Gravina.
676. Naples—Facade of Theatre San Carlos.
677. Caserta—Facade of Pal. Reale.
678. Pienza—Facade of Palazzo Piccolomini.
679. Cubbio—Facade of Pal. dei Consoli.
680. Gubbio—Detail of Window, Pal. Consoli.
681. Wurzburg—Wrought Iron Gate to Castle Yard.
682. Chateau de Valenton—Wrought Iron Entrance Gate to Chateau.
683. Antwerp—Wrought Iron Well Canopy, by Quentin Matsys.
684. Vienna—Pulpit in St. Stephen.
685. Paris—La Sorbonne. Grand Stairway.
686. Lucca—Wrought Iron Lantern.
687. South Kensington Museum—Circular Crille, Wrought Iron.
688. South Kensington Museum—Italian Wrought Iron Crilles.
689. Arezzo—Iron Door Knocker.
690. Seville—Hammered Silver Plate and Jar in Cathedral.
691. Sneek—Facade of Hotel de Ville.
692. Middleburg—Facade of Hotel de Ville.
693. Enkhuizen—Facade of Hotel de Ville.
694. Hoorn—Facade of Residence.
695. Aachen—Facade of Hotel de Ville.
696. Deventer—Facade of Weigh House.
697. Vieille—Facade of Residence.
698. Amsterdam—Hotel Doelen.
699. Amsterdam—Hotel Bible.
700. The Hague—Port of the Stadhouder.
701. Toulouse—Detail of Hotel du Vieux Raisin.
702. Toulouse—Entrance Court of the Lyceum.
703. Toulouse—Detail in Court of the Lyceum.
704. Josselin—Detail of Chateau.
705. Josselin—Detail of Dormer of Chateau.
706. Josselin—Dining Hall of Chateau.
707. Dijon—Tower of the Bar.
708. Dijon—Stairway of the Tower of the Bar.
709. Cherbourg—Entrance Gate Chateau de Nacqueville
710. St. Pol de Leon—Facade of Chateau.
711. Valencia—Porte de Guarte.
712. Seville—Place St. Francois
713. Cranada—Doorway, House of Justice.
714. Cranada—Facade, Palace of Chas. V.
715. Avila—Fragment of an old Doorway.
716. Seville—The Court of the Munecas, Alcazar.
717. Seville—Facade of the Alcazar.
718. Valencia—Facade of Pal. of Duke of Aguas.
719. Valencia—Detail of Doorway, Pal. of Duke of Aguas
720. Seville—Organ Front, Church Notre Dame del Pilar

1. Introduction

2. Theory

3. Experiment

4. Results

5. Discussion

6. Conclusions

7. Appendix

8. References

9. Acknowledgments

10. Bibliography

11. Index

12. Glossary

13. List of Figures

14. List of Tables

15. Summary

16. Abstract

17. Introduction

18. Theory

19. Experiment

20. Results

21. Discussion

22. Conclusions

23. Appendix

24. References

25. Acknowledgments

26. Bibliography

27. Index

28. Glossary

29. List of Figures

30. List of Tables

31. Summary

32. Abstract

European Architecture.

PLATE 100—OCT 1881

SMITH & PARKER, PRINTERS, 15, N. 2ND ST., PHILA.

MOSCOW—PRINCIPAL FACADE OF CATHEDRAL

ARCHITECT, PAVLOVICH; DRAWN BY V. V. VASSILYEV; ENGRAVED BY THE ENGRAVER, G. V. VASSILYEV.  
ALL RIGHTS RESERVED. PART OF THE ARCHITECTURE OF MOSCOW.

PLATE 100—(CCT. 9)

ARTH & CO. KNOX, FINE SHOPS, CHICAGO

MURKIN — DETAIL OF FACADE OF CATHEDRAL AND ENTRANCE

THE DETAIL OF THIS ENTRANCE IS GREGG-RONALD BENTLEY. STATUES OF SAINT ANDREW, ST. PETER, AND ST. PAUL BY THE CREATOR. ABOVE THE DOOR PART

PLATE 111 — C.C.F. 111

PALAZZO DI GIUSTIZIA — FLORENCE — ITALY

A FINE RENAISSANCE BUILDING OF THE FIFTEENTH CENTURY. THE PALACE IS NOW THE SEAT OF THE SUPREME COURT OF APPEALS.

WITH A HISTORY OF ARCHITECTURE

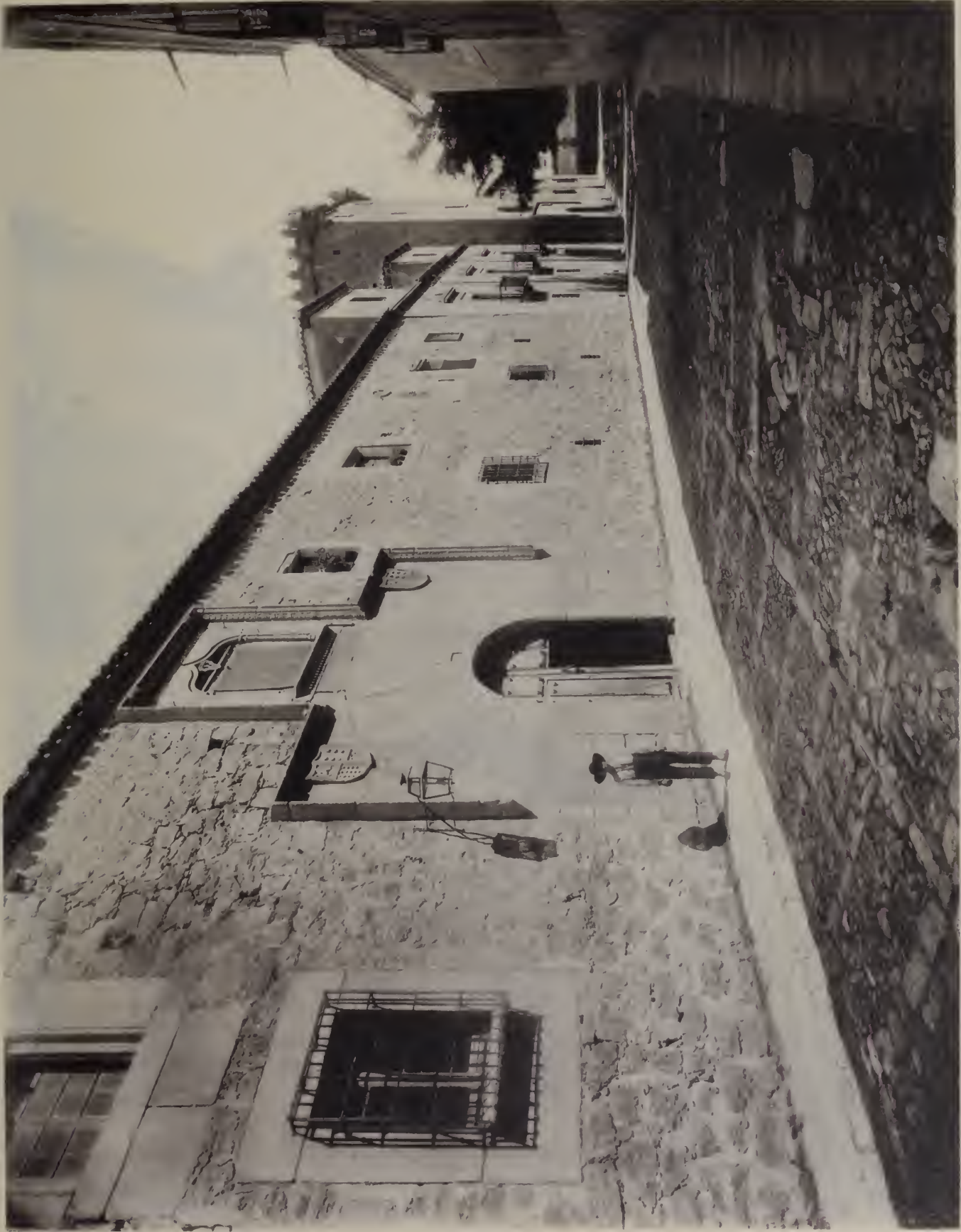
PLATE 101 — OCT. 1891

SMITH & BARRETT, PHOTODUPLERS, CHICAGO

WYLLIAMS — HARPER — PLATE 101 — 1891

PRINTED BY THE WYLLIAMS HARPER COMPANY, 107 N. WABASH ST., CHICAGO, ILL. THE COPY OF THIS BOOK  
DATE: 1891 ABOUT THE 10TH OF APRIL. THE LAST ENDS LATER.

SMITH & PACKARD BUNGALOW CHENAI

APRIL—PAACE OF THE COMTE DE SUPERINDA

PAGE 100—ST. 111

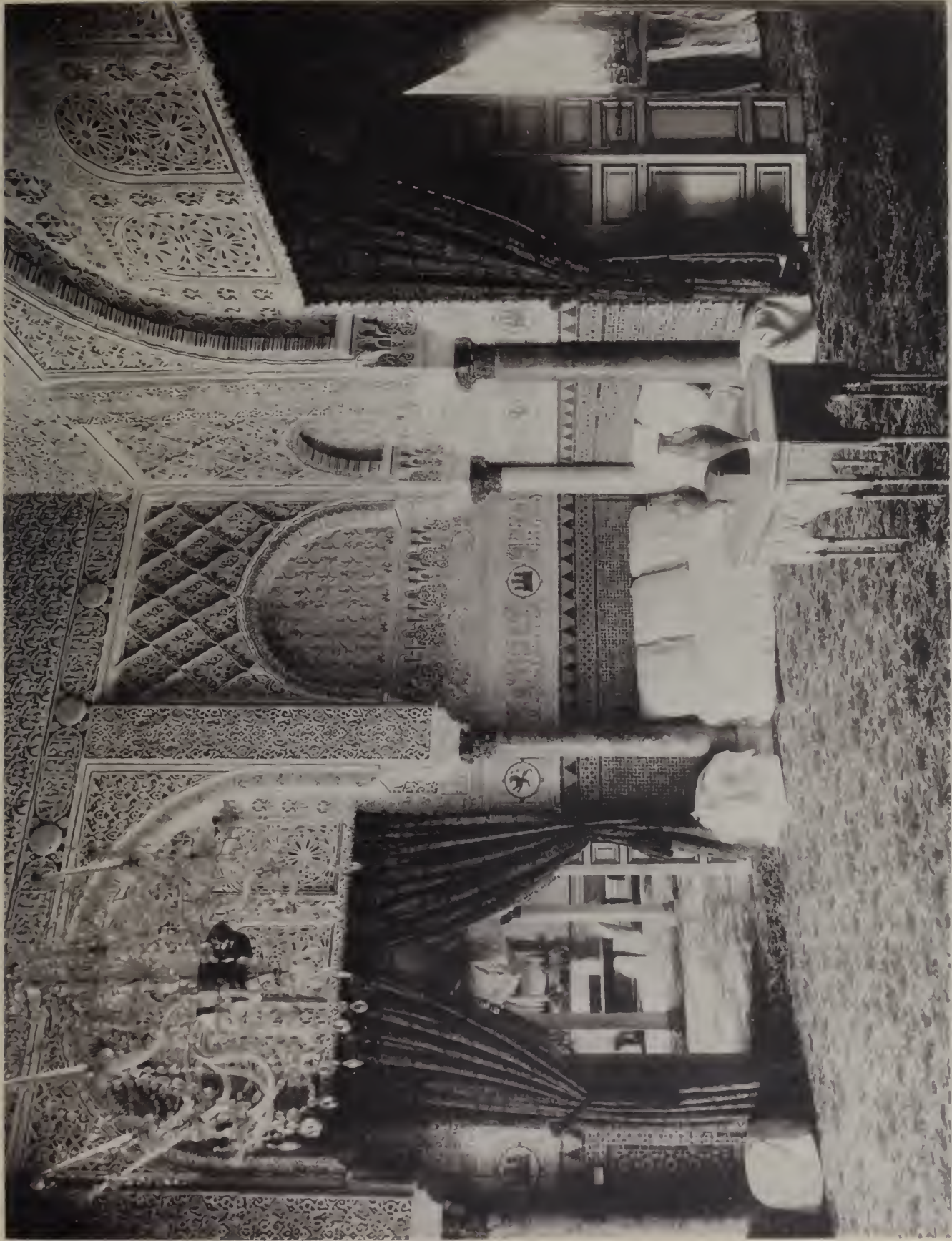

Fig. 1

SMITH & BARRETT PHOTOGRAPHERS, CHICAGO

SEVENTH—SALON OF MARIÉ DE MÉDICIS AT THE CHATEAU

PLATE 66—OCT 1901

SMITH & BARBER, PUBLISHERS, NEW YORK

GRANADA—THE ALHAMBRA—DETAIL OF ARCH OF THE MUSEUM OF ARTS AND CRAFTS

PLATE 103—(T. 1)

HOTEL DE VILLE—PARIS

HOTEL DE VILLE—PARIS

HOTEL DE VILLE—PARIS

The following is a list of the  
 names of the persons who  
 were present at the meeting  
 held on the 15th day of  
 the month of January, 1891.  
 The names are as follows:  
 [List of names follows, including names like J. H. ... and others, though they are very faint and difficult to read.]

PLATE 611 — NOV. 97

THURSO, CAITHNESSHIRE — THURSO CASTLE

THE MODERN STRONGHOLD OF THE SINCLAIRS. AND HAROLD WAS SLAIN IN THE TOWER ON THE LEFT IN 1190

SMITH & PACKARD, PUBLISHERS, CHICAGO

PLATE 612 — NOV 97

INVERARY, ARGYLLSHIRE — INVERARY CASTLE  
SEAT OF THE DUKE OF ARGYL

SMITH & PACKARD, PUBLISHERS, CHICAGO.

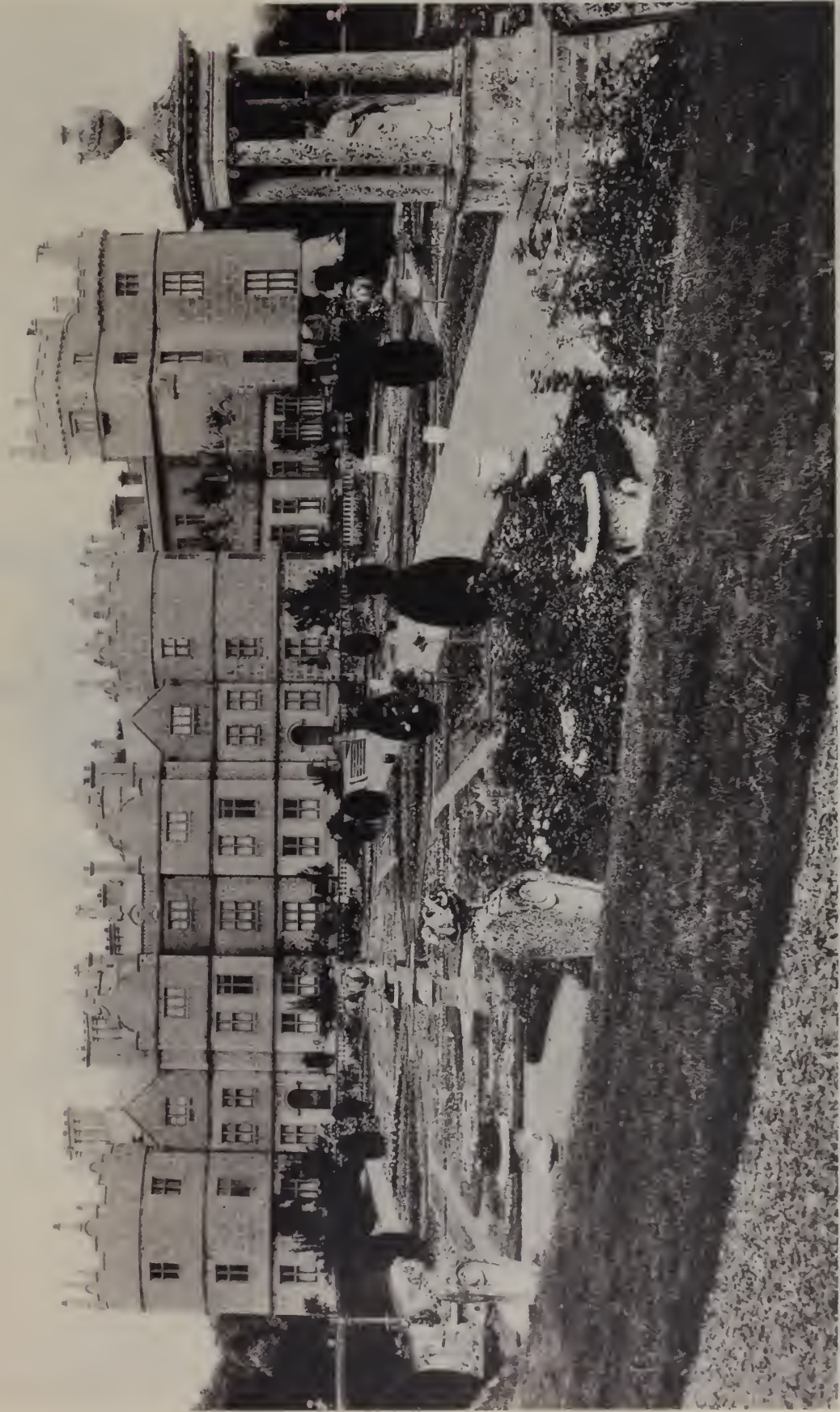

PLATE 613 — NOV. '97.

NEAR SALISBURY — LONGFORD CASTLE SEAT OF EARL OF RADNOR

THIS CASTLE CAN BOAST OF HAVING BEEN BUILT ORIGINALLY OUT OF PRIZE MONEY TAKEN FROM THE ARRADA AND OF BEING REBUILT BY CROMWELL

SMITH & PACKARD, PUBLISHERS, CHICAGO.

PLATE 614 — NOV. '97

NEAR GRANTHAM LEICESTERSHIRE — BELVOIR CASTLE SEAT OF DUKE OF PORTLAND  
THE PRESENT BUILDING IS QUITE MODERN. THE ORIGINAL CASTLE WAS TOTALLY DESTROYED BY FIRE IN 1816.

SMITH & PACKARD, PUBLISHERS, CHICAGO

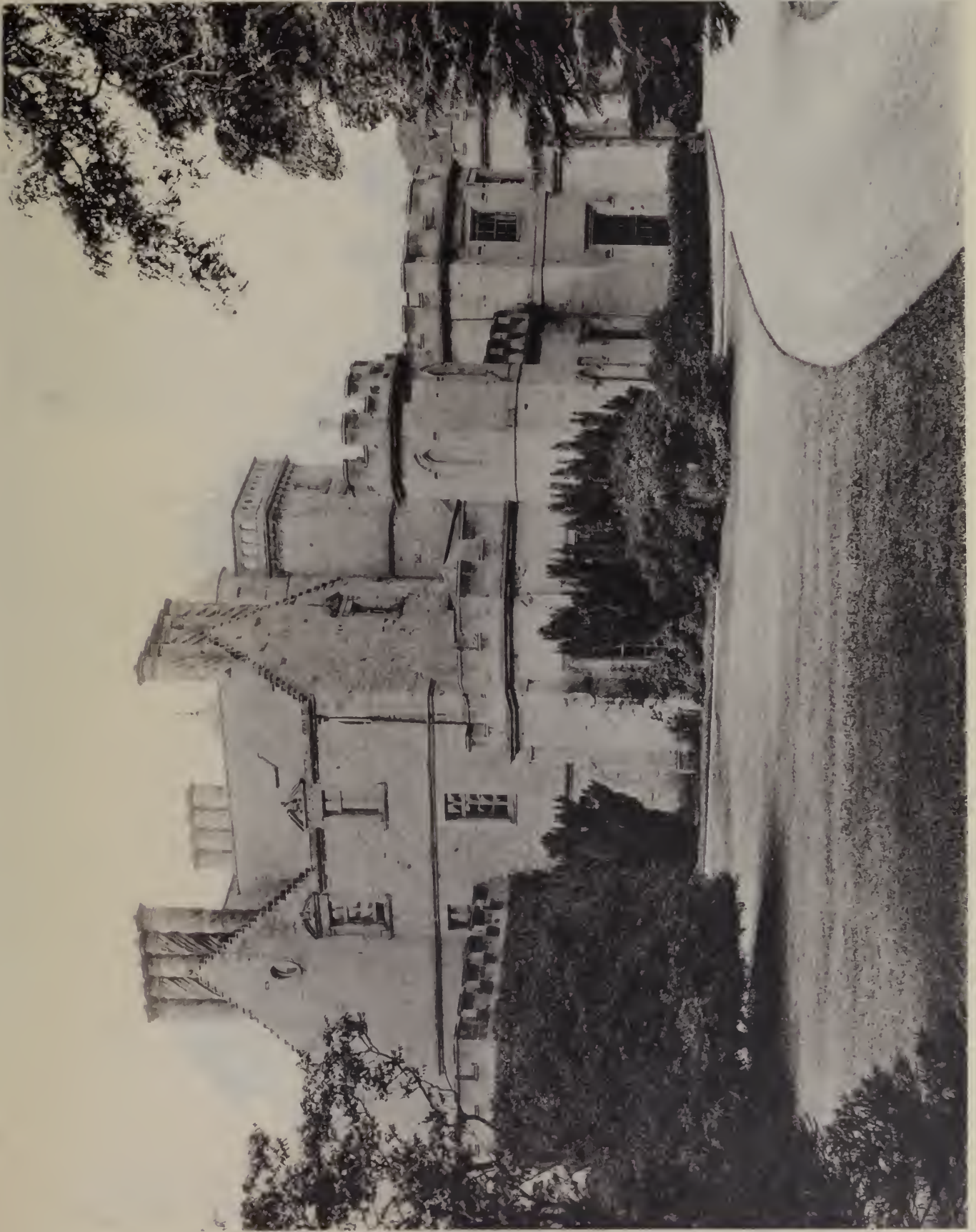

PLATE 615 — NOV. '97

NEAR EDINBURGH — WINTOUN HOUSE

SMITH & PACKARD, PUBLISHERS, CHICAGO

PLATE 616 — NOV. '97

FALKLAND — ROYAL PALACE XVIII CENTURY

SMITH & PACKARD, PUBLISHERS, CHICAGO

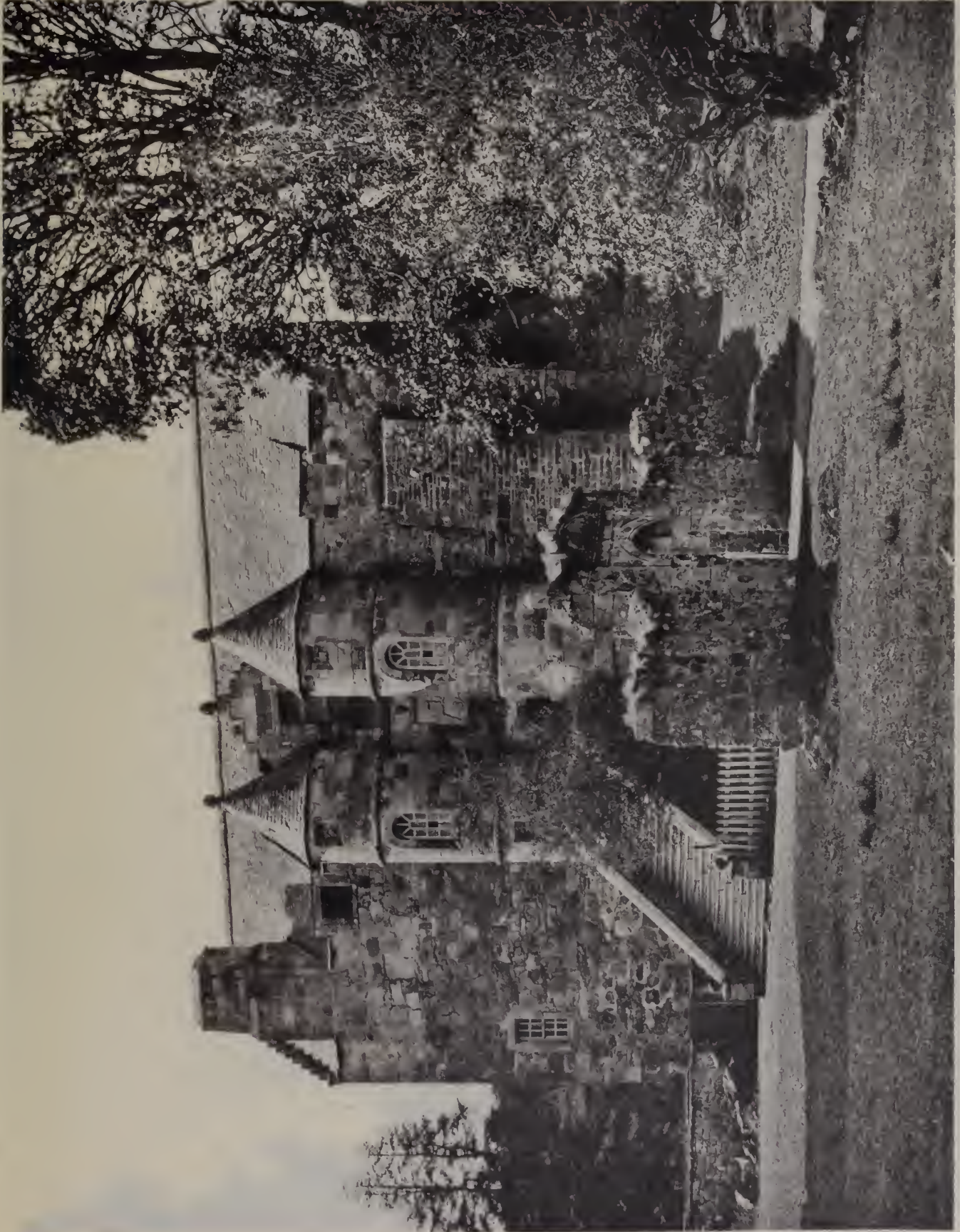

PLATE 617 — NOV. 97

AYRSHIRE — ROWALLAN CASTLE 1547

SMITH & PACKARD, PUBLISHERS, CHICAGO

PLATE 618 — NOV. '97

NAIRN — CAWDOR CASTLE XVIIITH CENTURY  
MADE FAMOUS ON ACCOUNT OF SHAKESPEAR'S TRAGEDY OF MACBETH

SMITH & PACKARD, PUBLISHERS, CHICAGO.

PLATE 619 — NOV. '97

ABERDEENSHIRE — FRAZER CASTLE

THE ROYAL ARMS ON THE NORTH FRONT INDICATE THAT IT WAS BUILT ABOUT 1576

SMITH & PACKARD PUBLISHERS, CHICAGO

PLATE 110 — NOV. '97

SMITH & PASKARD PUBLISHERS, CHICAGO.

MAYBOLE AYRSHIRE — THE CASTLE

RESIDENCE OF THE KENNEDY OR CLASSELLS ONE OF THE FEW REMAINING EXAMPLES OF THE TOWER HOUSES

PLATE 071—DEC. '07

REIMS—FACADE OF HOTEL DE VILLE  
COMPLETED IN 1671. UNDER THE REGIE OF LOUIS XIII. WHOSE EQUESTRIAN STATUE ADORNS THE PEDIMENT. THE BUILDING  
WAS NOT FINISHED UNTIL THE PRESENT CENTURY

SMITH & PACKARD, PUBLISHERS, CHICAGO

PLATE 62 — DEC. '97

SMITH & PACKARD PUBLISHERS, CHICAGO

LOUVAIN — FACADE OF HOTEL DE VILLE

A FINE EXAMPLE OF LATE GOTHIC, ERECTED IN 1447-63 BY MATHEW DE LEYENS. THE OUTSIDE OF BUILDING WAS RESTORED 1829-42.

PLATE 821 — DEC. '97

GHEENT — FACADE OF HOTEL DE VILLE.

CONSISTS OF TWO DISTINCT PARTS, THE PICTURESQUE NORTH FACADE WAS CONSTRUCTED IN 1518-83. IN FLORID GOTHIC AFTER DESIGNS BY DOMINICUS DE WAGHEMAKERE WAS RESTORED IN 1870 UNDER SUPERINTENDENCE OF VIOLET LE DUC. THE EAST FACADE IN THE RENAISSANCE STYLE WAS ERECTED IN 1595-1622.

SMITH & PACKARD PUBLISHERS, CHICAGO

ALKMAAR — FACADE OF THE STADHUIS.  
A GOTHIC STRUCTURE OF THE XV CENTURY

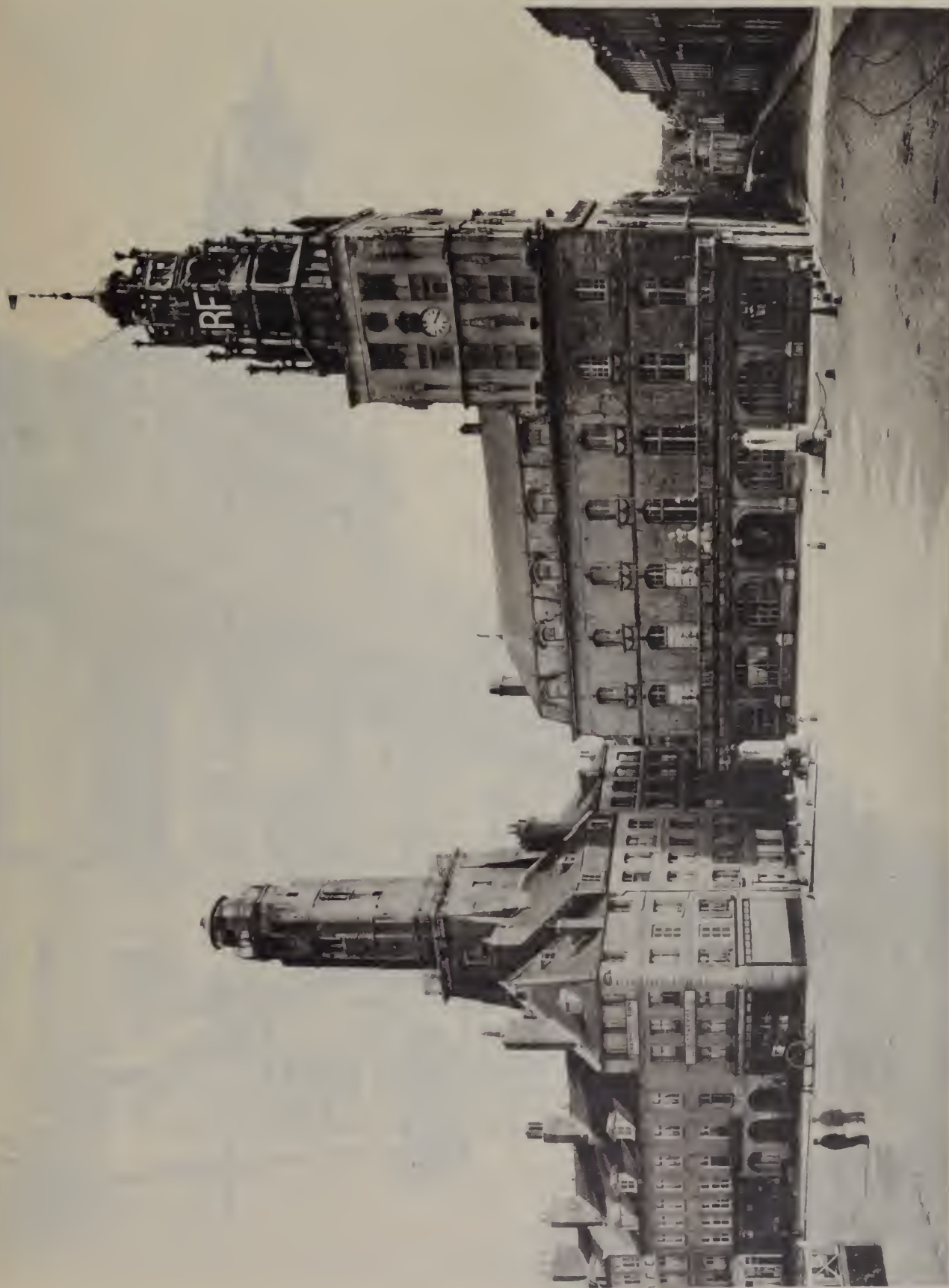

PLATE 62. — DEC. '07

ALAIS — FACADE OF HOTEL DE VILLE

ERECTED IN 1846 ON THE SITE OF AN OLDER BUILDING OF WHICH THE TOWER STILL REMAINS. TO THE LEFT IS A MASSIVE SQUARE WATCH TOWER, USED AS A LIGHT-HOUSE UNTIL 1846.

SMITH & PACKARD PUBLISHERS, CHICAGO

PLATE 626 — DEC. '07

SMITH & PACKARD PUBLISHERS, CHICAGO

LEIDEN — FACADE OF THE STADHUIS.

ONE OF THE MOST SUCCESSFUL EXAMPLES OF THE DUTCH STYLE AT THE CLOSE OF XVI CENTURY. THE FACADE AND LOFTY PEDIMENT, AND RICHLY DECORATED PORTAL, FROM DESIGNS ATTRIBUTED TO HEEVEN DE KEY WERE ADDED IN 1599.

PLATE 627 — DEC. '97

LEIDEN — FACADE OF THE STADHUIS.

THE PICTURESQUE SPIRE WAS ADDED AFTER A FIRE IN 1577. THE ENTIRE LENGTH OF THE FACADE WAS NOT COMPLETED UNTIL THE 17TH AND 18TH CENTURIES

SMITH & PACKARD, PUBLISHERS, CHICAGO

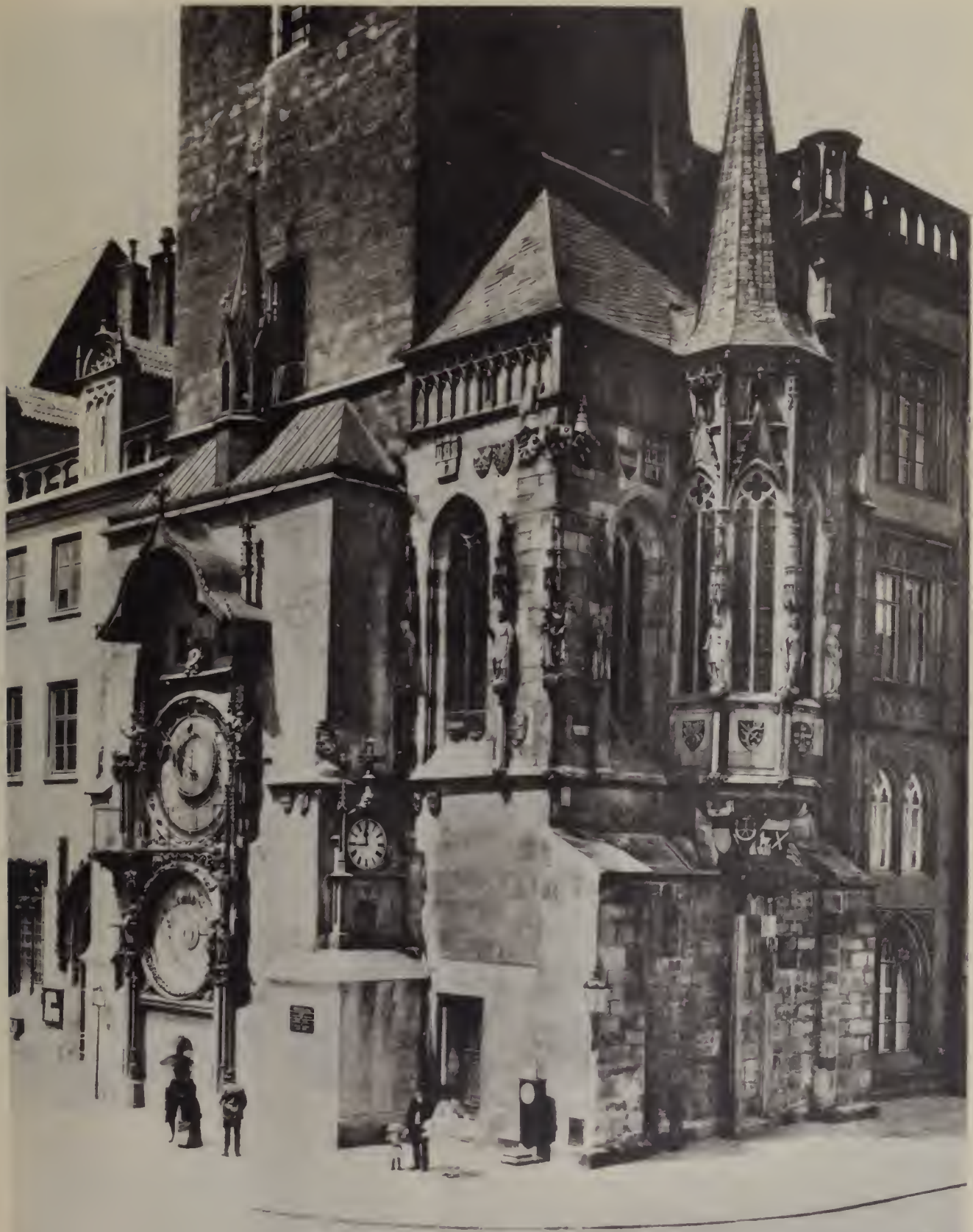
PLATE 628 — DEC. 1914

PRAGUE — FACADE OF RAT-HAUS

— DIRECTED IN 1872-48, IN GOTHIC STYLE, FOR THE SITE OF AN ORDER BUILDING OF WHICH THE CHAPEL, THE GREAT TOWER (1474-8) AND THE SOUTHSIDE WITH PORTAL AND OLD COUNCIL CHAMBER ALONE REMAIN

SMITH & PACKARD PUBLISHERS, CHICAGO

MATHEUS — DEC. 1901

SMITH & TACKER, PHOTODUPLERS, CHICAGO

PRAGUE — DETAIL OF TOWER AND CLOCK TOWER OF THE RATHAUS

THE CLOCK INDICATES THE TIME FROM SUNSET AT WINTER, THAT IS FROM 10 P.M. AND NOW THE HOUR AT WHICH THE SUN AND MOON RISE EACH DAY IN THE YEAR. AS THE HOUR IS STRUCK DOORS OPEN AND FIGURES REPRESENTING THE APOSTLES APPEAR AND PASS ONE AFTER ANOTHER FROM RIGHT TO LEFT ALONG A LITTLE PLATEFORM, RE-ENTERING ANOTHER DOOR

BRUGES—FACADE OF HOTEL DE VILLE.

BEGUN IN 1366 BY JAN ROEGIER AND FINISHED IN 1381. RESTORED 1854-71. THE FORTY-EIGHT NICHEs OF THE PRINCIPAL FACADE BETWEEN THE WINDOWS ARE FILLED WITH STATUES OF THE COUNTS OF FLANDERS.

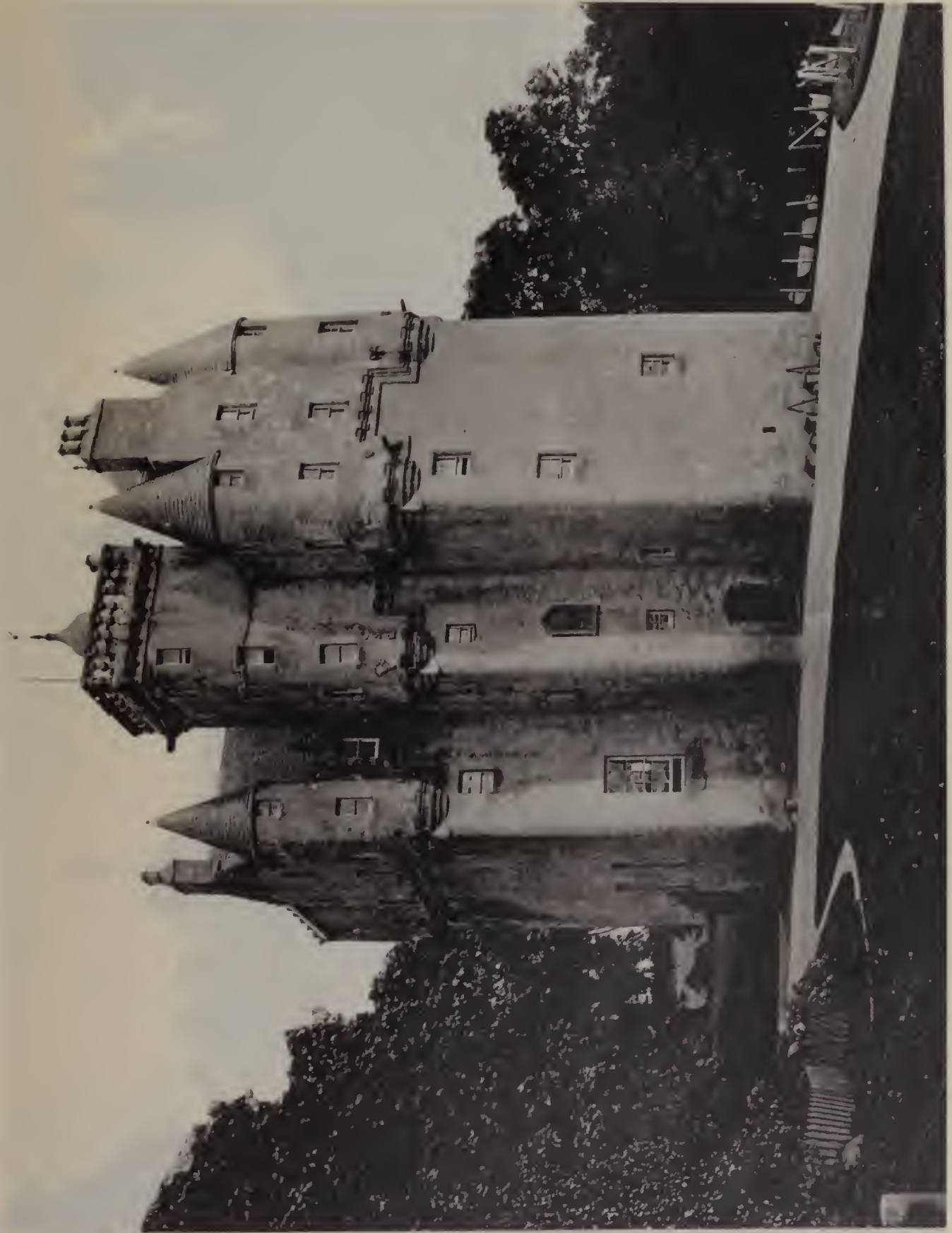

PLATE 631—JAN 98

KINKARDINESHIRE — CRAIGIEVAR CASTLE 16TH CENTURY  
PECULIAR IN HAVING ROUNDED EDGES FOR THE ENTRANCE TOWER AND OTHER CORNERS

SMITH & PACKARD, PUBLISHERS CHICAGO

PLATE 632—JAN 98.

ABERDEENSHIRE — MIDMAR CASTLE ENTRANCE FRONT

SMITH & PACKARD, PUBLISHERS, CHICAGO

PLATE 633—JAN. '98.

SMITH & PACKARD, PUBLISHERS, CHICAGO.

FIFESHIRE—KELLIE CASTLE 15TH AND 17TH CENTURIES  
RESTORED IN 1878, BY PROF. JAMES LORMIER, OF EDINBURGH UNIVERSITY

PLATE 634—JAN. '98.

KINKARDINESHIRE—CRATHES CASTLE. 16TH CENTURY

SMITH & PACKARD, PUBLISHERS, CHICAGO.

PLATE 635—JAN. '98.

CARDIFF—CARDIFF CASTLE.

THE ORIGINAL BUILDING WAS ERECTED IN XITH CENTURY BUT HAS BEEN ELABORATELY RESTORED.

SMITH & PACKARD, PUBLISHERS, CHICAGO.

SMITH & PACKARD, PUBLISHERS, CHICAGO

CARDIFF—CARDIFF CASTLE.

THE LOFTY CLOCK TOWER IS MODERN

PLATE 636—JAN. '98.

PLATE 637—JAN '98

SMITH & PACKARD, PUBLISHERS, CHICAGO

ABERGELE—NORTH WALES GWRYCH CASTLE  
SEAT OF THE EARL OF DUNDONALD.

DERBYSHIRE — BOLSOVER CASTLE, NEAR CHESTERFIELD  
COMMENCED BY BESS (D) HARTWICK, THE BUILDING COUNTNESS OF SHREWSBURY

PLATE 639—JAN. '98.

LLANELLY, WALES — STRADEY CASTLE

SMITH & PACKARD, PUBLISHERS, CHICAGO.

PLATE 640—JAN. '98.

COTHERSTONE—COTHERSTONE MANOR HOUSE.

SMITH & PACKARD, PUBLISHERS, CHICAGO

PLATE 641—FEB. '98.

SMITH & PACKARD, PHOTOGRAPHERS, CHICAGO.

AREZZO—PLAZZO DELLA FRATERNITA, LA FACCIATA

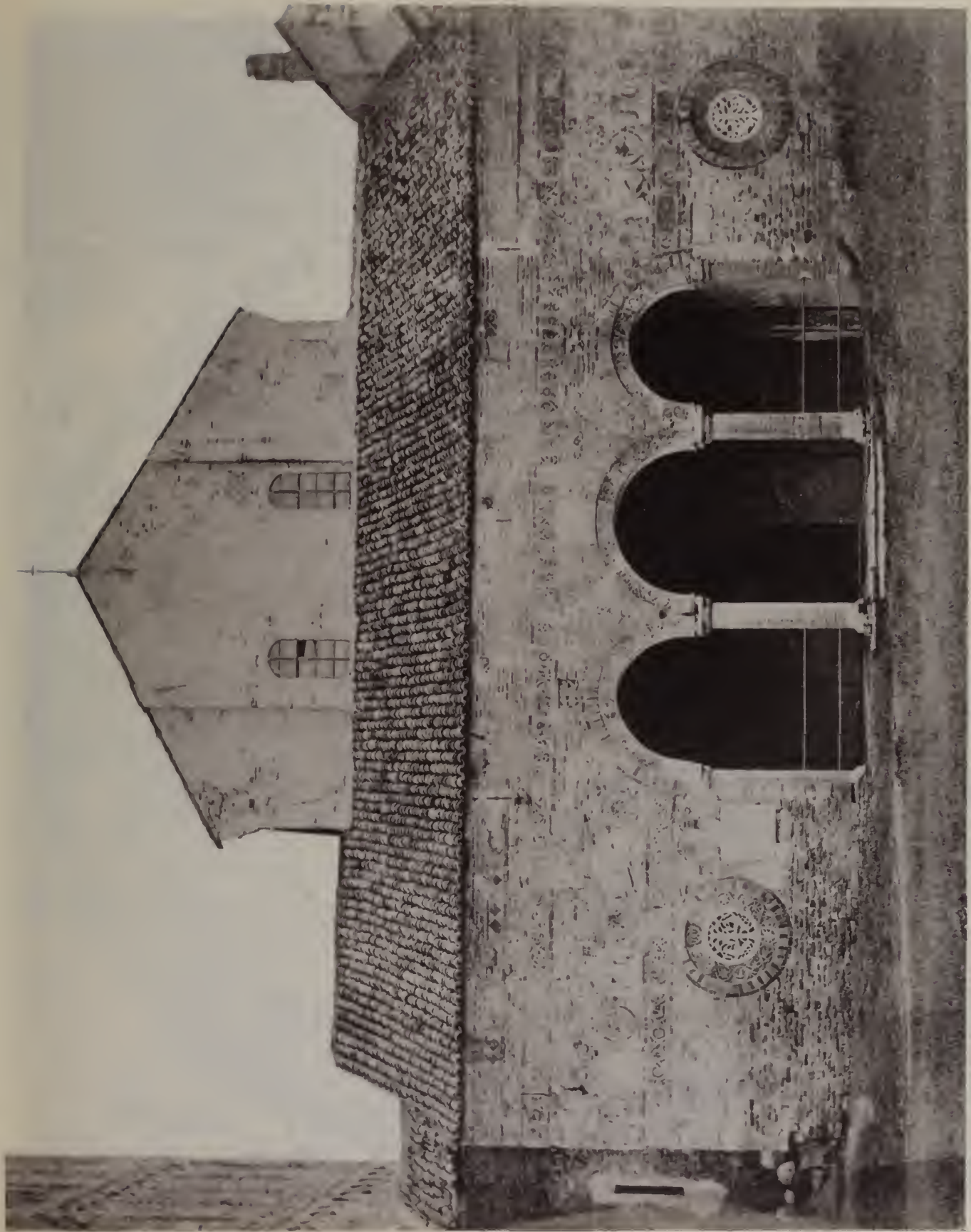

PLATE 642—FEB. '94

SMITH & PACKARD, PUBLISHERS, CHICAGO

POMPOSA—FACADE OF THE CHURCH OF SANTA MARIA

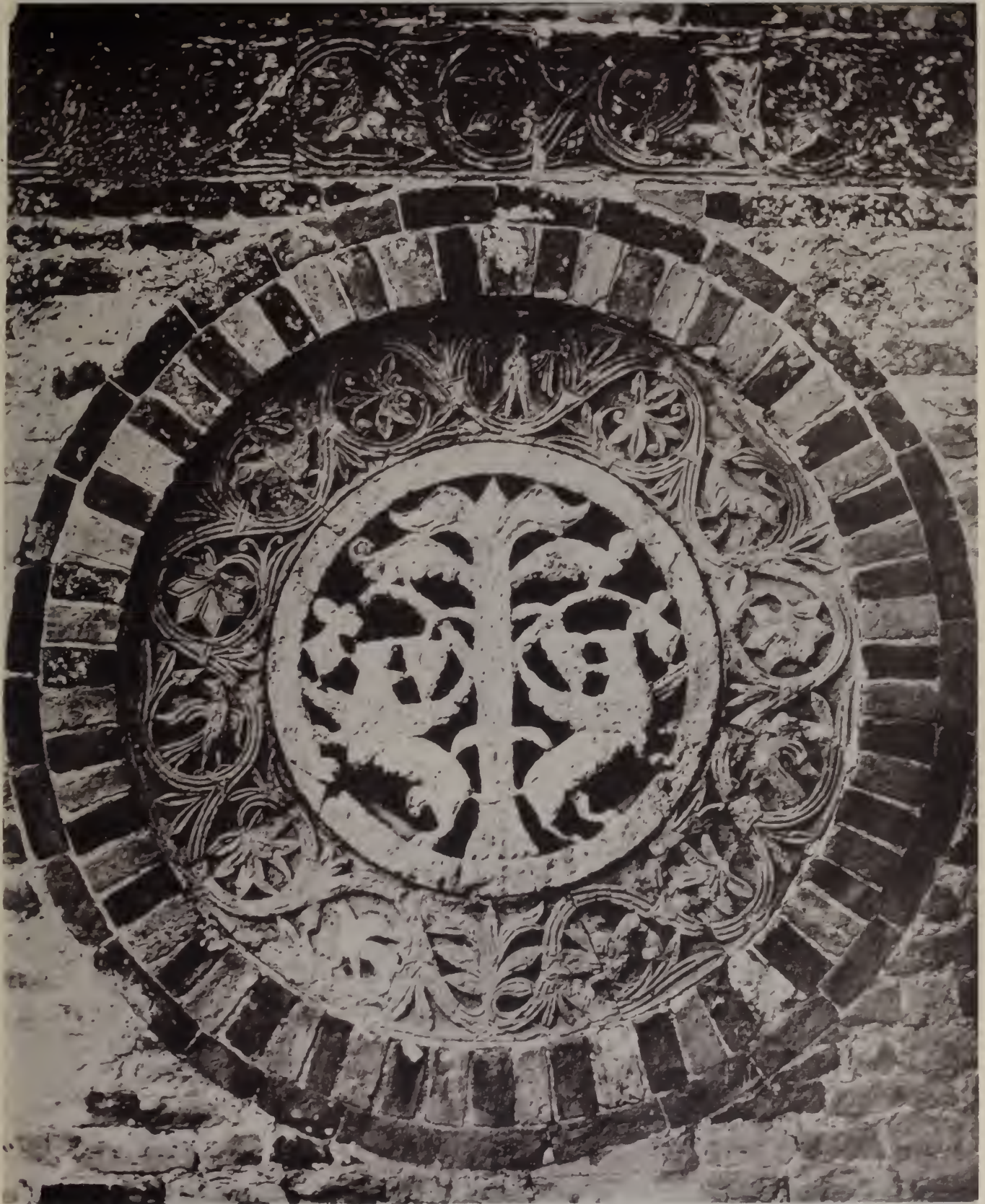

PLATE 643—FEB. '99

SMITH & PACARD, PUBLISHERS, CHICAGO.

COMPOSA—DETAIL OF PANEL, CHURCH OF SANTA MARIA.

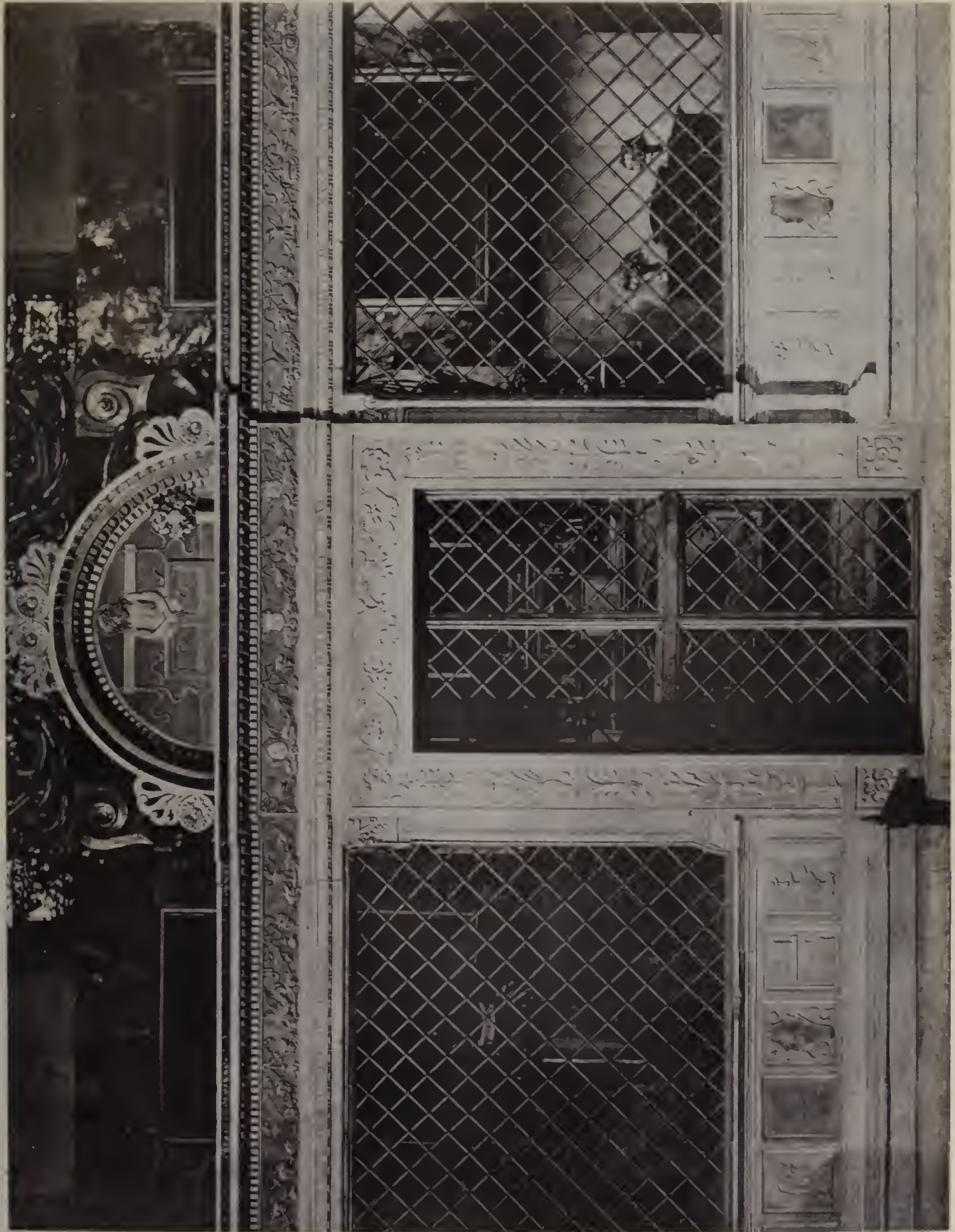

PLATE 644.—EB. '98.

BOLOGNA — BASILICA DI S. PETRONIO. DETAIL OF CHANCEL SCREEN

WATKINS & PACKARD, PUBLISHERS, CHICAGO

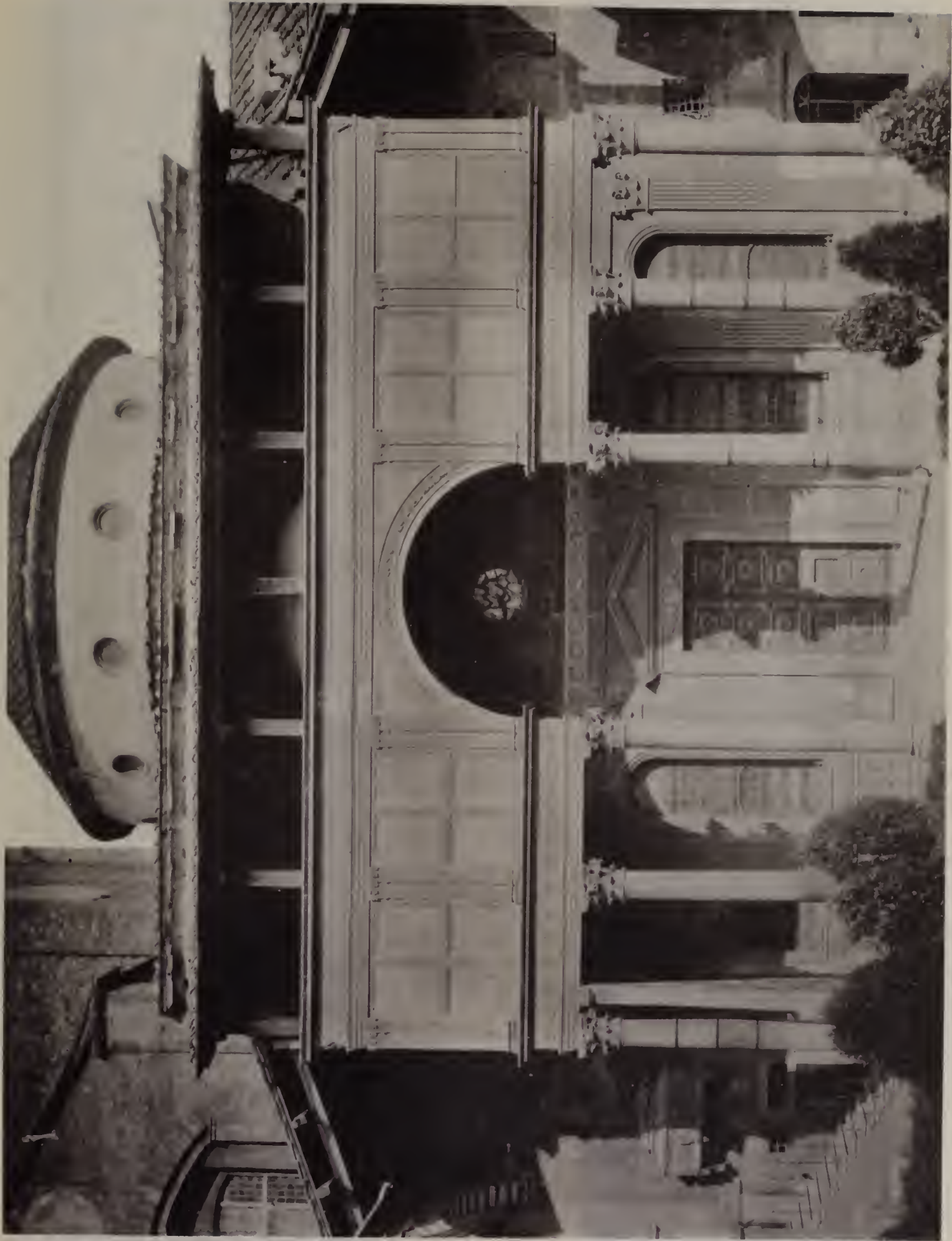

PLATE 645—FEB. '98.

FLORENCE — CAPPELA PAZZI, SANTA CROCE.

SMITH & PACKARD, PUBLISHERS, CHICAGO

PLATE 640—FEB '98.

SMITH & PACKARD, PHOTOGRAPHERS, CHICAGO.

ROME—CHURCH OF S. MARIA DEI POPOLI  
CARVED PANELS IN MONUMENT OF CARDINAL DA BAINA.

1. The first part of the paper discusses the general theory of the subject, and the second part discusses the special case of the subject.

2. The first part of the paper discusses the general theory of the subject, and the second part discusses the special case of the subject.

PLATE 647—FEB. '98.

SMITH & PACKARD, PUBLISHERS, CHICAGO

PERUGIA—COLLEGIO DEL CAMBIO  
DETAIL OF ENLARGED PANELS IN THE SALA DI UDENZA.

PLATE 641.—FEB '98

SMITH & PACKARD, PUBLISHERS, CHICAGO.

FERUGIA—COLLEGIO DEL CAMBIO  
DETAIL OF INLAID PANELS IN THE SALA DI UDIENZA.

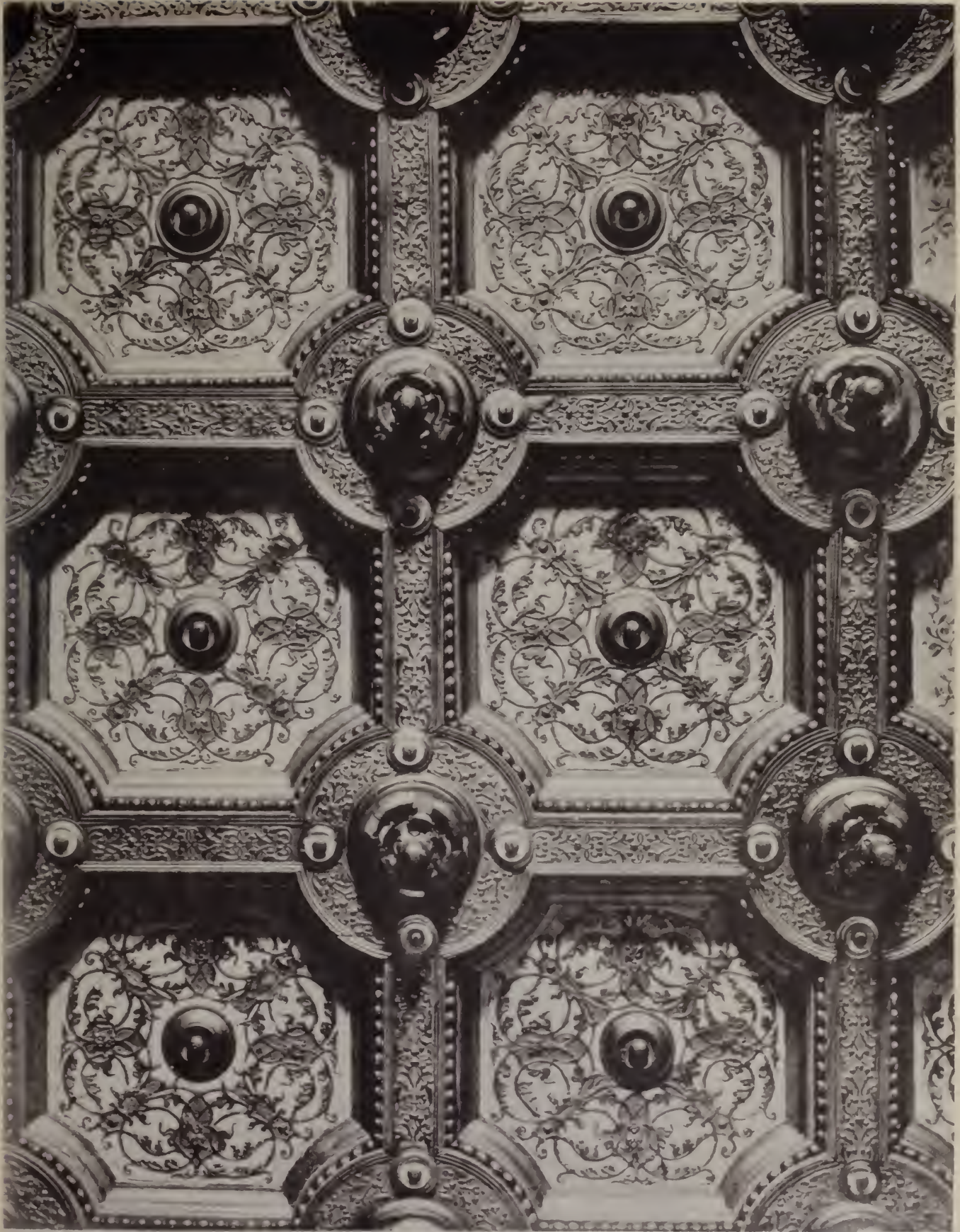

PLATE 249—123 '94

SMITH & PUGH, U.S. DEPT. OF COMMERCE, CHICAGO.

MANTON'S ROYAL PALACE OF LONDON

METAL CEILING PANELS OF NG. THE ORIGINAL PANELS WERE SEEN ABOUT 1840 AND WERE REPRODUCED BETWEEN 1833-1846. THE CEILING IS NOW ADORNED WITH GILDED

Figure 1: [Illegible text]

PLATE 101 — DRAWING 101

SMITH & PACKARD, PUBLISHERS, CHICAGO.

CORTONA — DETAIL OF A DOOR IN THE CATHEDRAL BY ANTONIO DI SAN GALLO

THE CATHEDRAL IS AS OLD AS THE 8TH CENTURY, BUT WAS MODERNIZED IN THE 13TH CENTURY BY GIGLIOLI

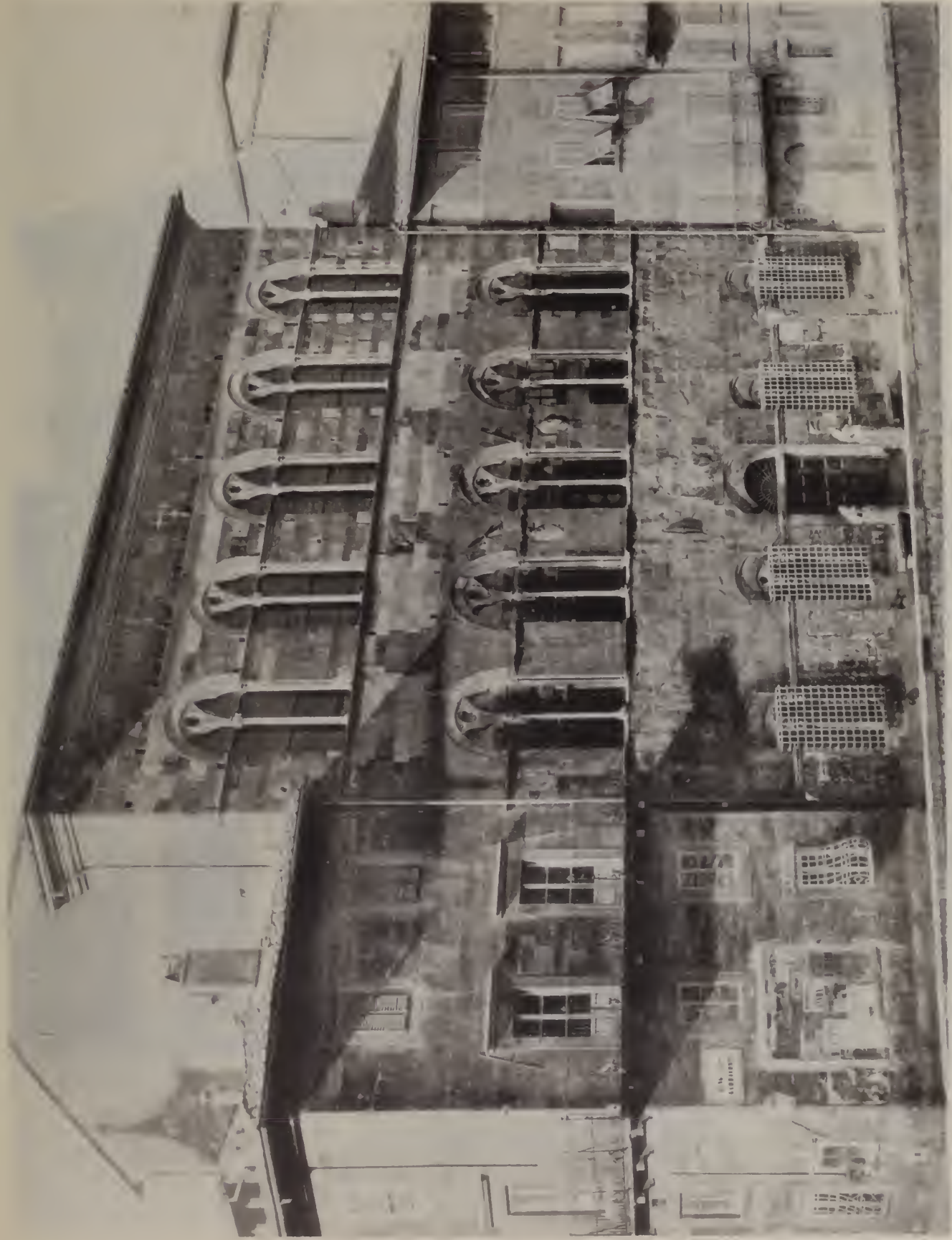

PLATE 65 — MARCH, '98.

PISA — FACADE OF PALAZZO DEL COMUNE, GIU. GAMBARCORTI, XIVTH CENTURY

SMITH & PACKARD, PUBLISHERS, CHICAGO.

No.	Name	Description
1	John Smith	...
2	...	...
3	...	...
4	...	...
5	...	...
6	...	...
7	...	...
8	...	...
9	...	...
10	...	...
11	...	...
12	...	...
13	...	...
14	...	...
15	...	...
16	...	...
17	...	...
18	...	...
19	...	...
20	...	...
21	...	...
22	...	...
23	...	...
24	...	...
25	...	...
26	...	...
27	...	...
28	...	...
29	...	...
30	...	...
31	...	...
32	...	...
33	...	...
34	...	...
35	...	...
36	...	...
37	...	...
38	...	...
39	...	...
40	...	...
41	...	...
42	...	...
43	...	...
44	...	...
45	...	...
46	...	...
47	...	...
48	...	...
49	...	...
50	...	...

No.	Name	Rank	Remarks
1	John Smith	Private	Discharged
2	James Brown	Private	Discharged
3	William Jones	Private	Discharged

PLATE 655 — MARCH, 1881.

PISTOIA — FACADE OF PALAZZO PRETORIO, XIVTH CENTURY  
ORIGINALLY THE RESIDENCE OF THE PODESTA. A GOOD SPECIMEN OF ITALIAN GOTHIC APPLIED TO DOMESTIC PURPOSES.  
UNUSUALLY ORNAMENTED WITH ANCIENT CRESTS AND MUNICIPAL ARMS.

SMITH & PACKARD, PUBLISHERS, CHICAGO.

Year	Population	Area
1900	100	100
1910	150	150
1920	200	200
1930	250	250
1940	300	300
1950	350	350
1960	400	400
1970	450	450
1980	500	500
1990	550	550
2000	600	600

PLATE 100 — CORTONA, ITALY.

MITH & PACKARD, PUBLISHERS CHICAGO.

CORTONA'S FACADE OF PALAZZO PRETORIO

COVERED WITH NUMEROUS ORIGINAL BEARINGS OF OLD MAGISTRATES, WHICH OCCUPY BY VARIOUS PUBLIC OFFICES.

PLATE 609 — MARCH, 1901.

W. H. & P. K. R. PUBLISHERS — CHICAGO

PISA—FACADE OF PALAZZO AGOSTINO

XIVTH CENTURY ITALIAN GOTHIC. BRICK AND TERRA COTTA.

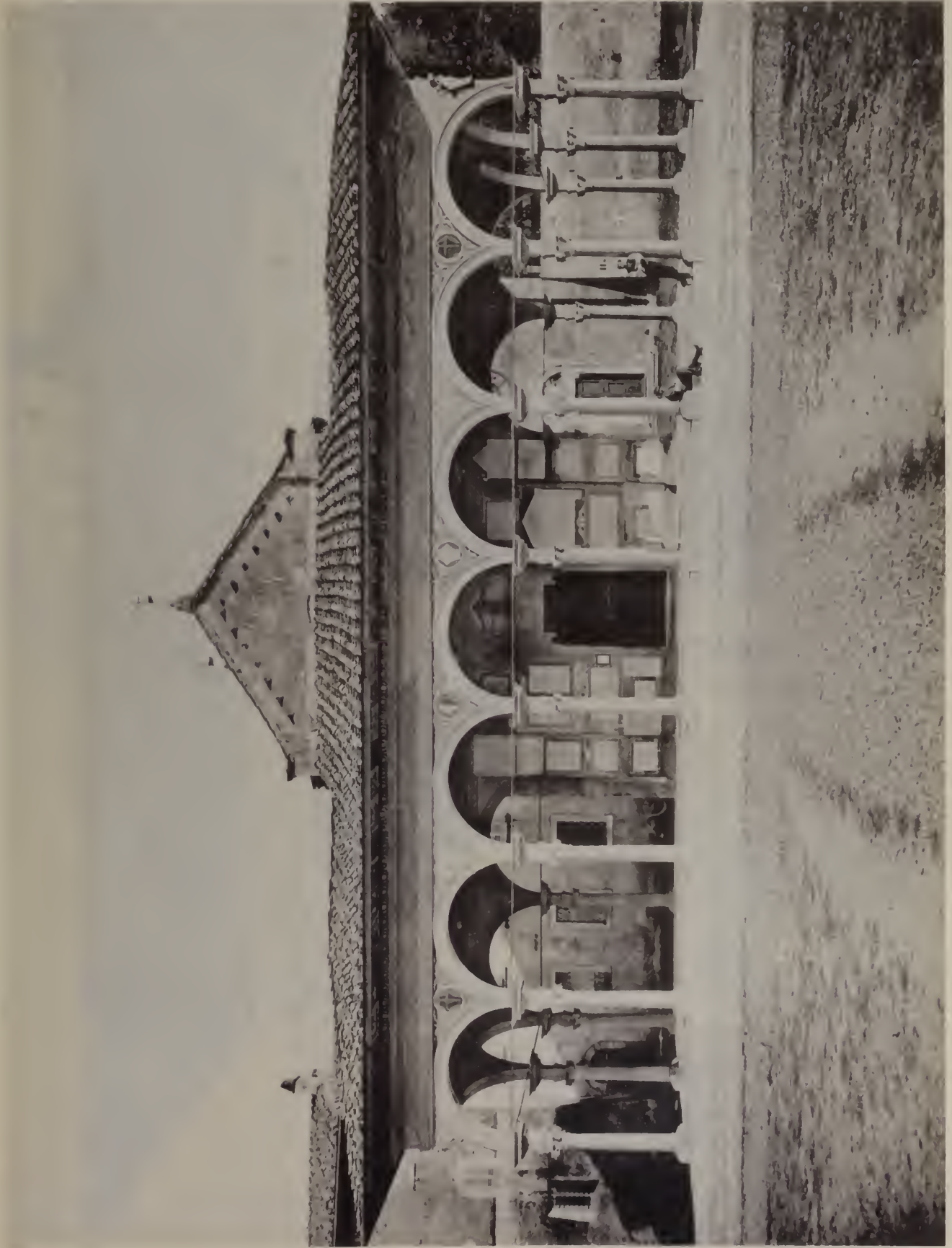
VIA

PLATE 64 — MARCH 1888

W. TH & P. K. PHOTOGRAPHERS, N. Y. C.

AREMO — DETAIL OF A BALCONY ON THE VIA LORENTINO, 15TH CENTURY

AREZZO — FACADE OF PORTICO OF S. MARIA DELLE GRAZIE.  
AN EARLY RENAISSANCE PORCH ATTRIBUTED TO BENEDETTO DA MAJANO.

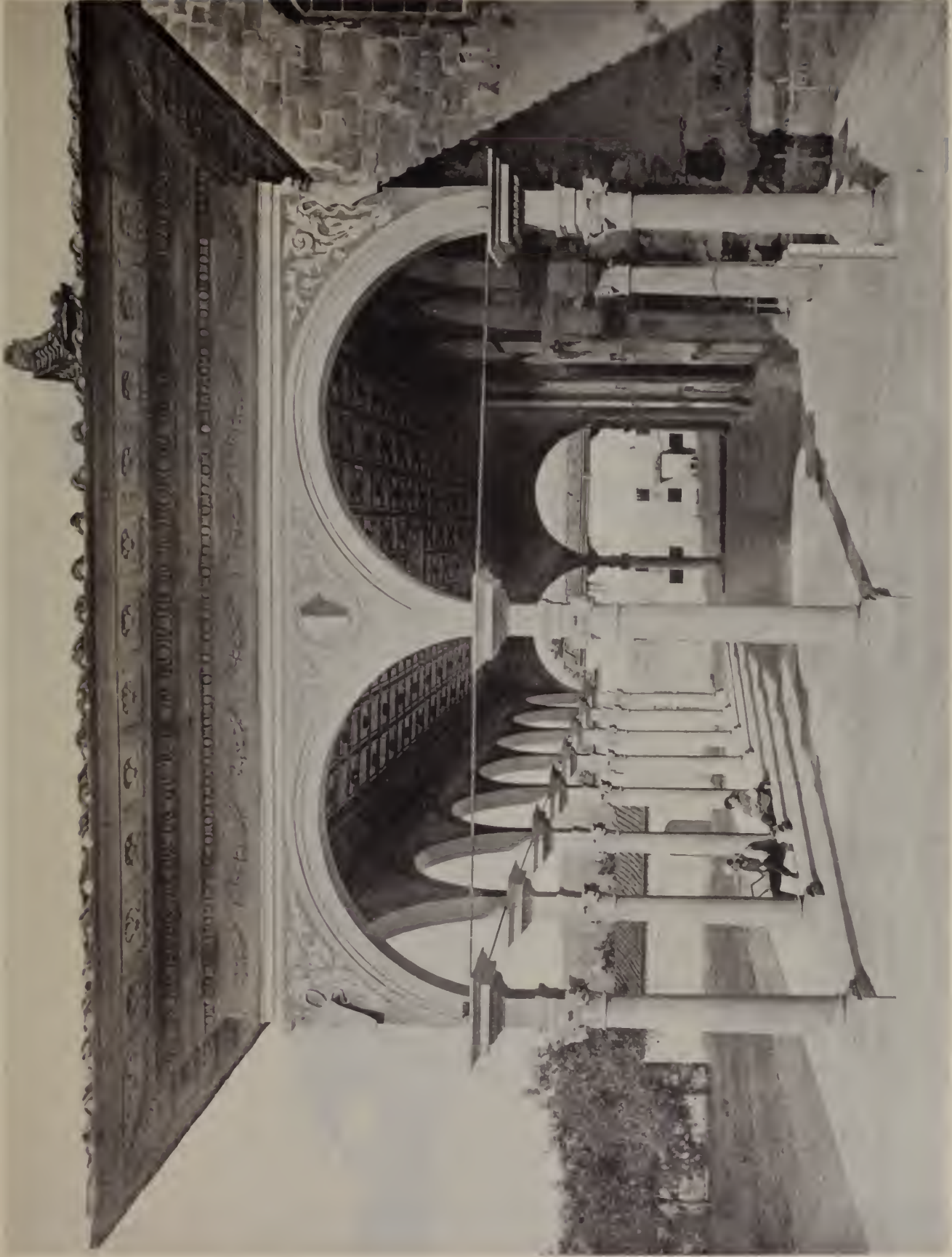

PLATE 60c. — APRIL 93

AREZZO — END VIEW OF PORTICO OF THE CHURCH OF S. MARIA DELLE GRAZIE.

THIS CHURCH LIES ONE-HALF MILE BEYOND THE GATE OF S. SPIRITO

SMITH & PACKARD, PUBLISHERS, CHICAGO

PLATE 663 — APRIL '98.

PISA — PALAZZO DE MEDICI. CALLED, SPINOLA.

SMITH & PACKARD, PUBLISHERS, CHICAGO.

PLATE 664 — APRIL 98.

PISA — PALAZZO DELLE OROLOGIO, ON THE PIAZZA DEI CAVALIERI.

SIM TH & PACKARD, PUBLISHERS, CHICAGO.

*[The following text is extremely faint and illegible due to low contrast and blurring. It appears to be a list or table of contents.]*

THE HISTORY OF THE

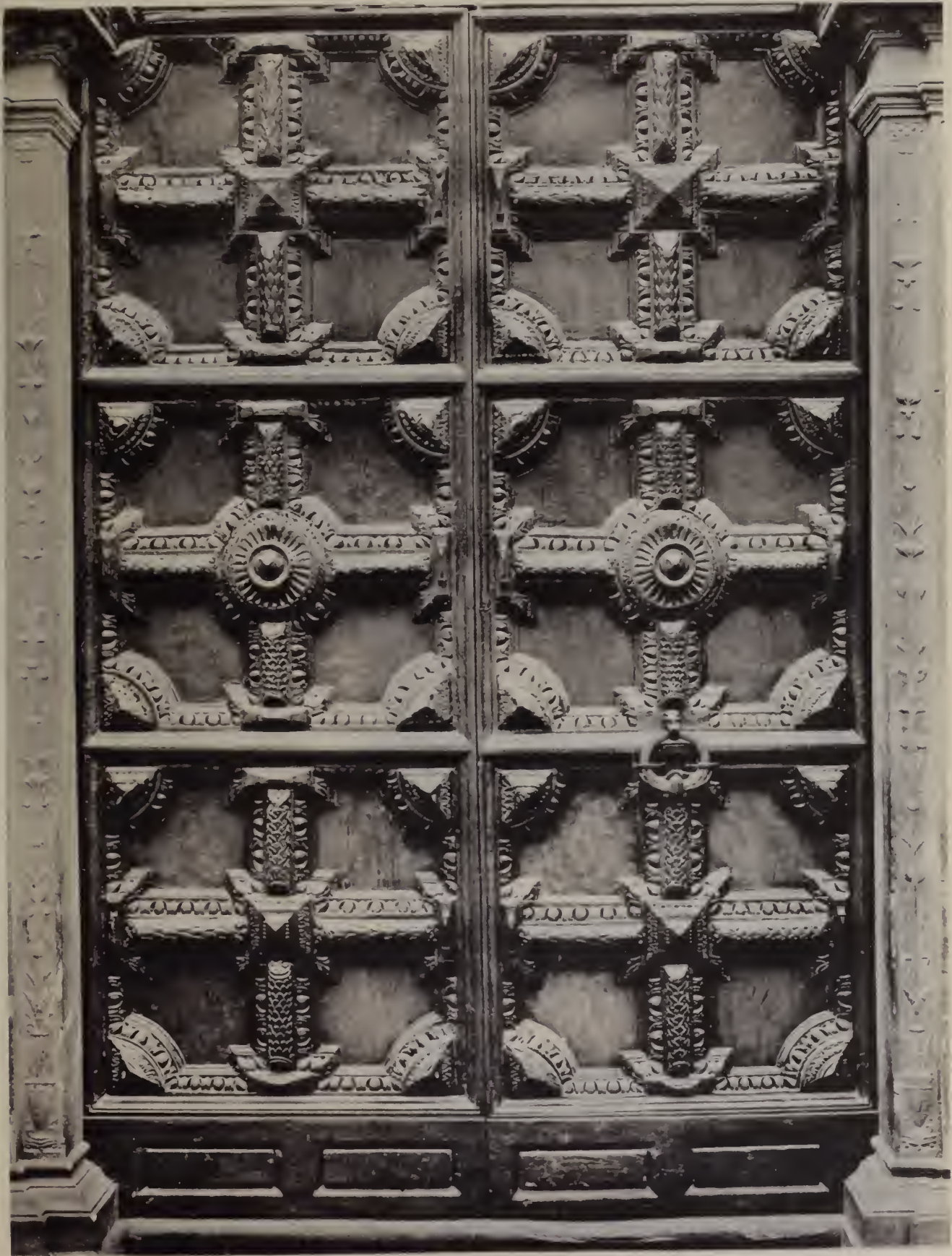

PLATE 668 — APRIL 98

SMITH & PACKARD, PUBLISHERS, CHICAGO

LUCCA—ARCHES OF THE AQUEDUCT AND RESERVOIR IN THE FORM OF A TEMPLE

THIS AQUEDUCT IS OVER TWO MILES LONG AND WAS COMPLETED IN 1832, UNDER THE DIRECTION OF CAV. NOTTOLINI, ENGINEER.

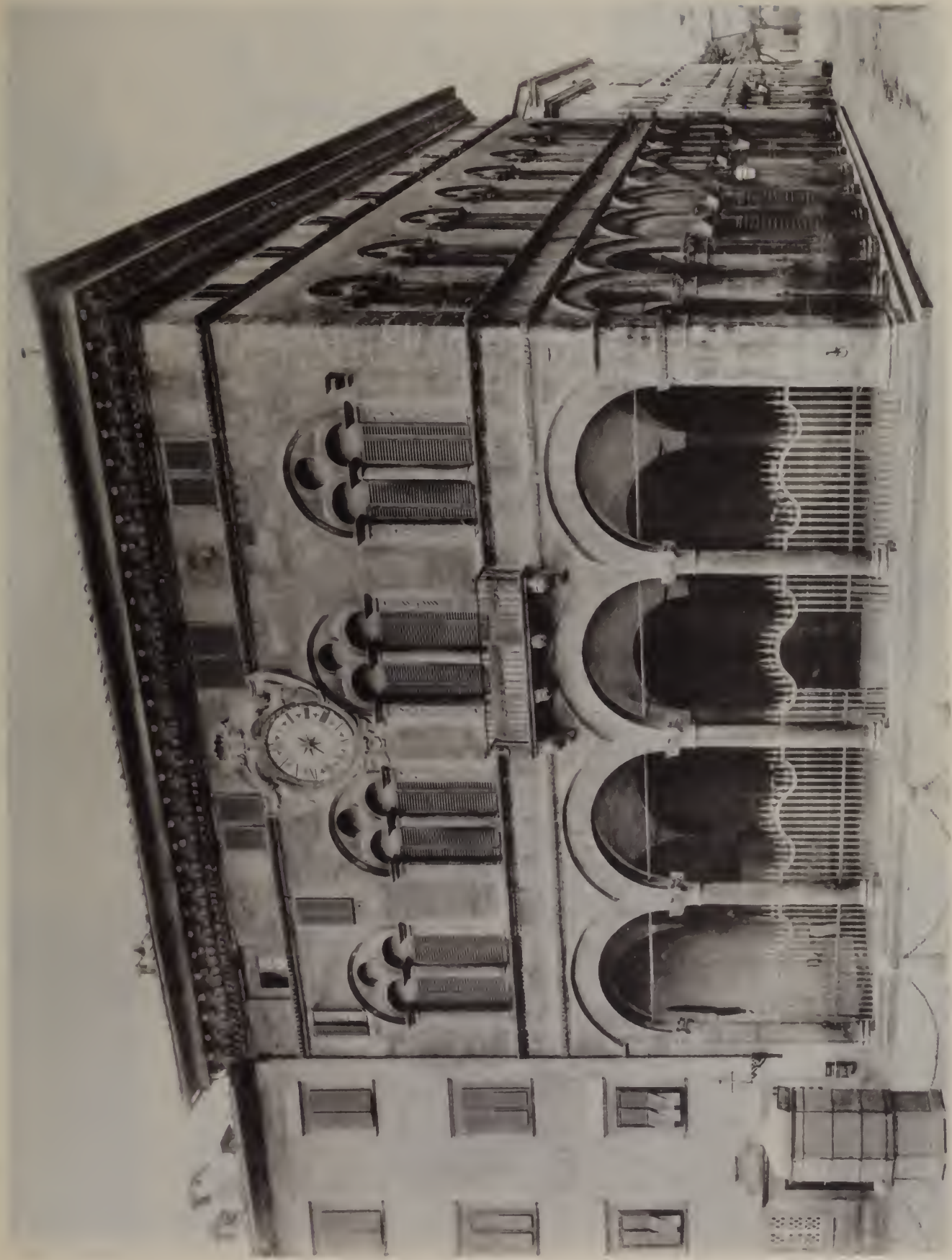

PLATE 67C — APRIL 98.

LUCCA — FACADE OF PALAZZO PRETORIO. 15TH AND 16TH CENTURIES.

S. V. TH & P. A. C. K. A. R. D., P. U. B. L. I. S. H. E. R. S., C. H. I. C. A. G. O.

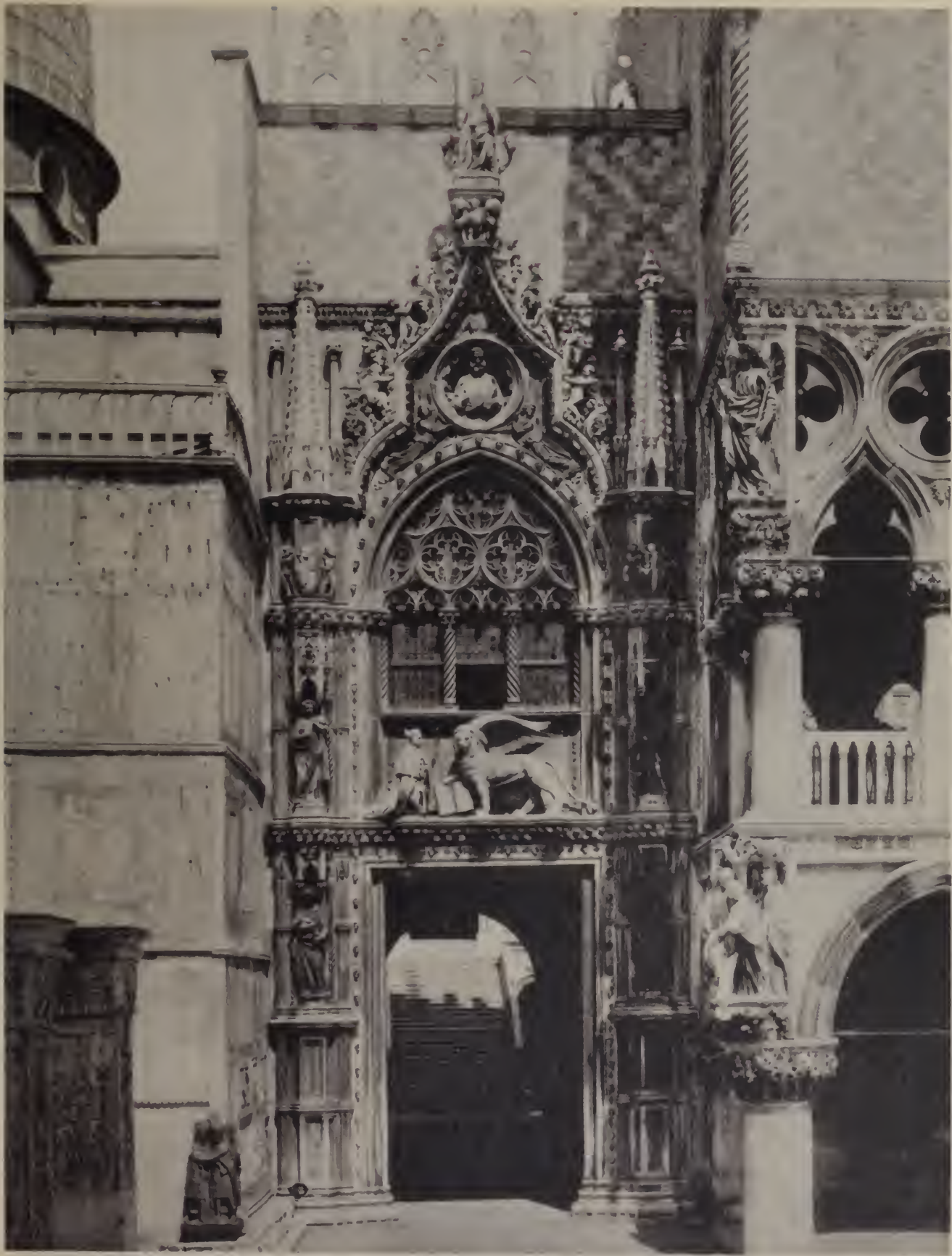

PLATE 103 — 1881

AMERICAN ARCHITECTURE CHICAGO

VENICE — DOGE'S PALACE, PORTA DELLA TERRA SANTA

THE DOGE'S PALACE IN VENICE, THE DOGE'S PALACE, DESIGNED BY GIULIO GIARDINO IN 1481

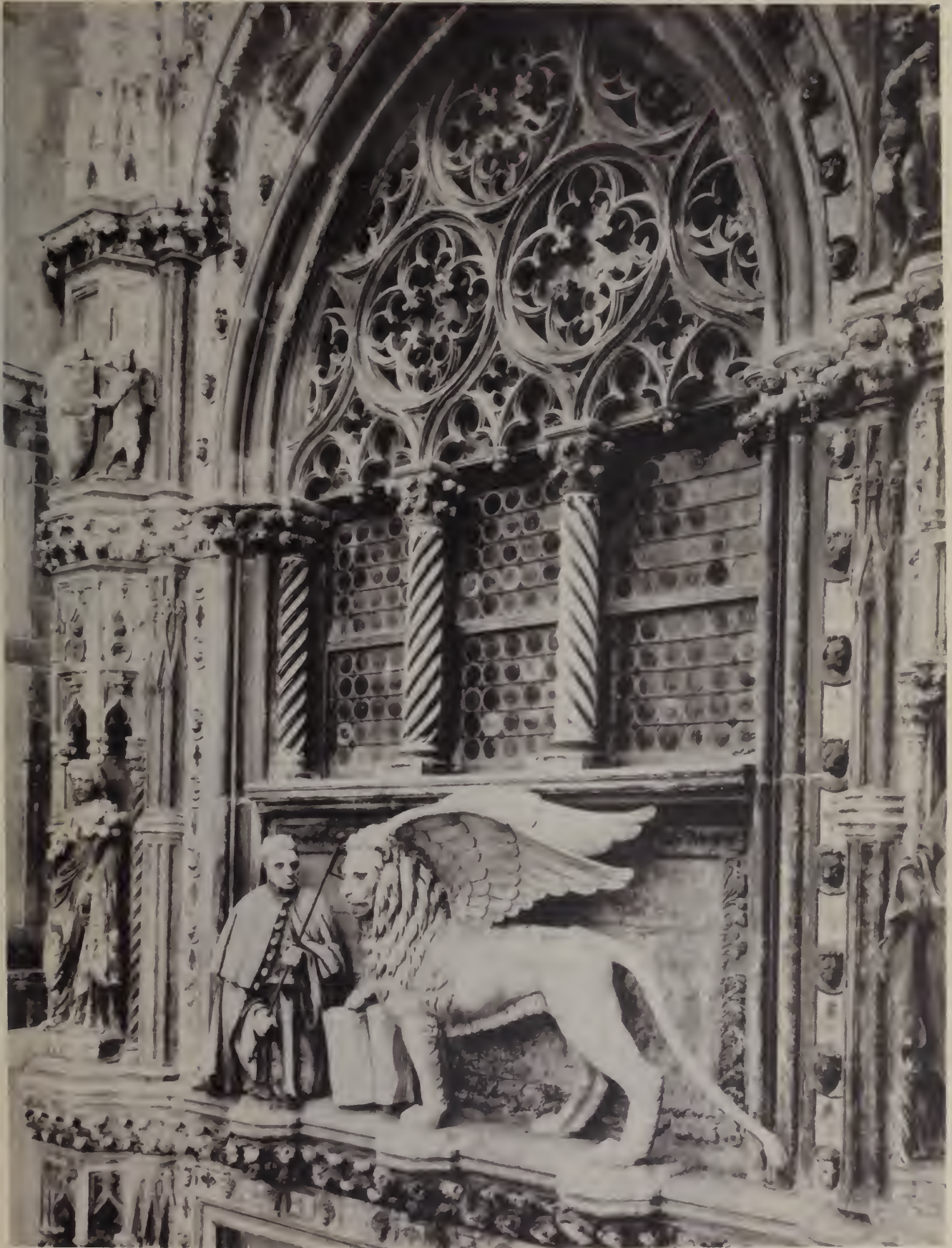

FIGURE 100 — 1891

IN THE S. MARIA DELLA SPIGA, PISA

FIGURE 101 — DETAIL OF THE WHITE OF SANTA MARIA DELLA SPIGA

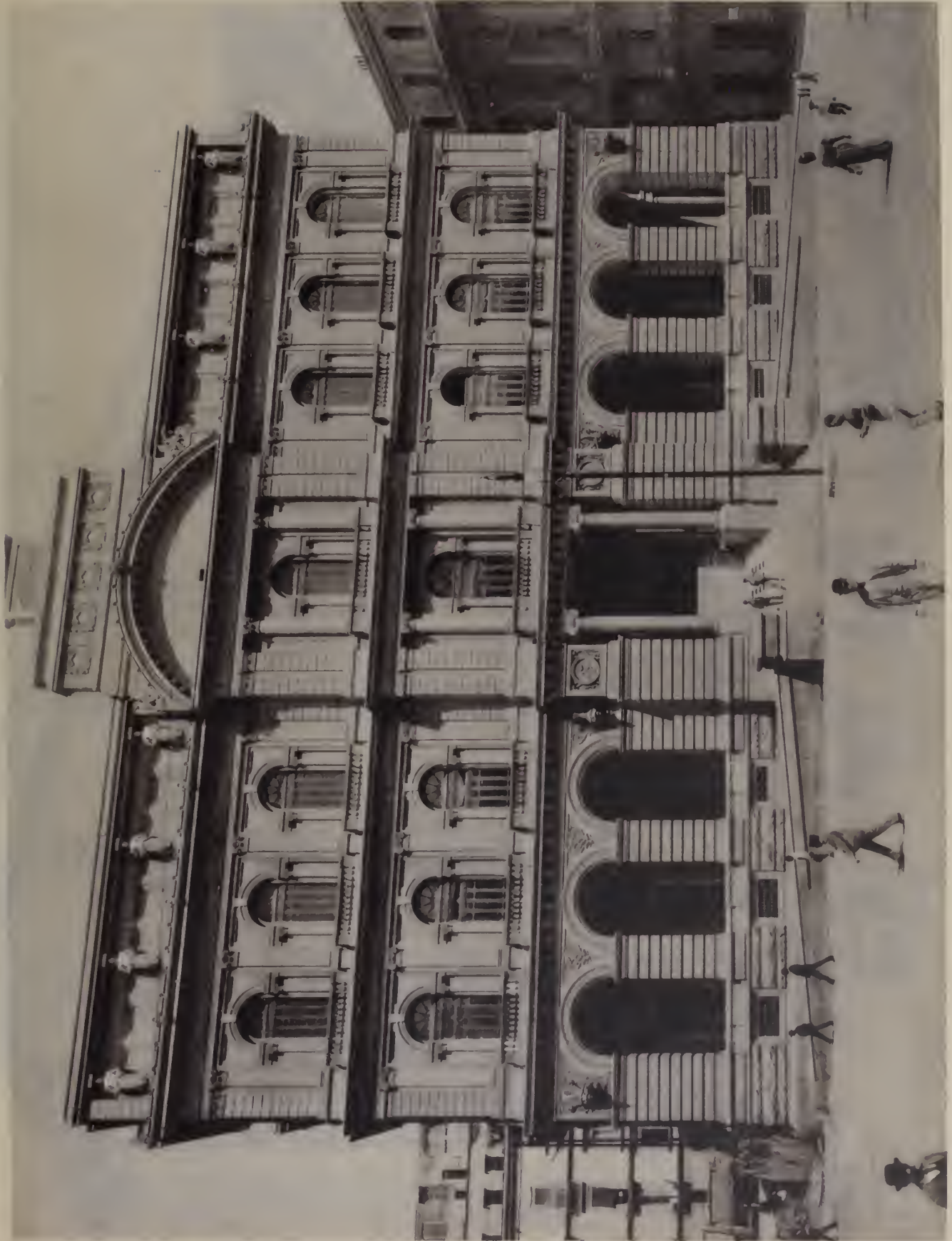

SMITH & PACKARD, PUBLISHERS, CHICAGO.

ROME — FACADE OF PALAZZO ODESCALCHI FORMERLY A CHIGI PALACE.

BUILT BY CARDINAL FABIO CHIGI, FROM THE DESIGNS OF BERNINI, AND COMPLETED FROM THOSE OF CARLO MADERNO.

SMITH & PACKARD, PUBLISHERS, CHICAGO.

NAPLES — FACADE OF THE PALAZZO DELLA BORSA.

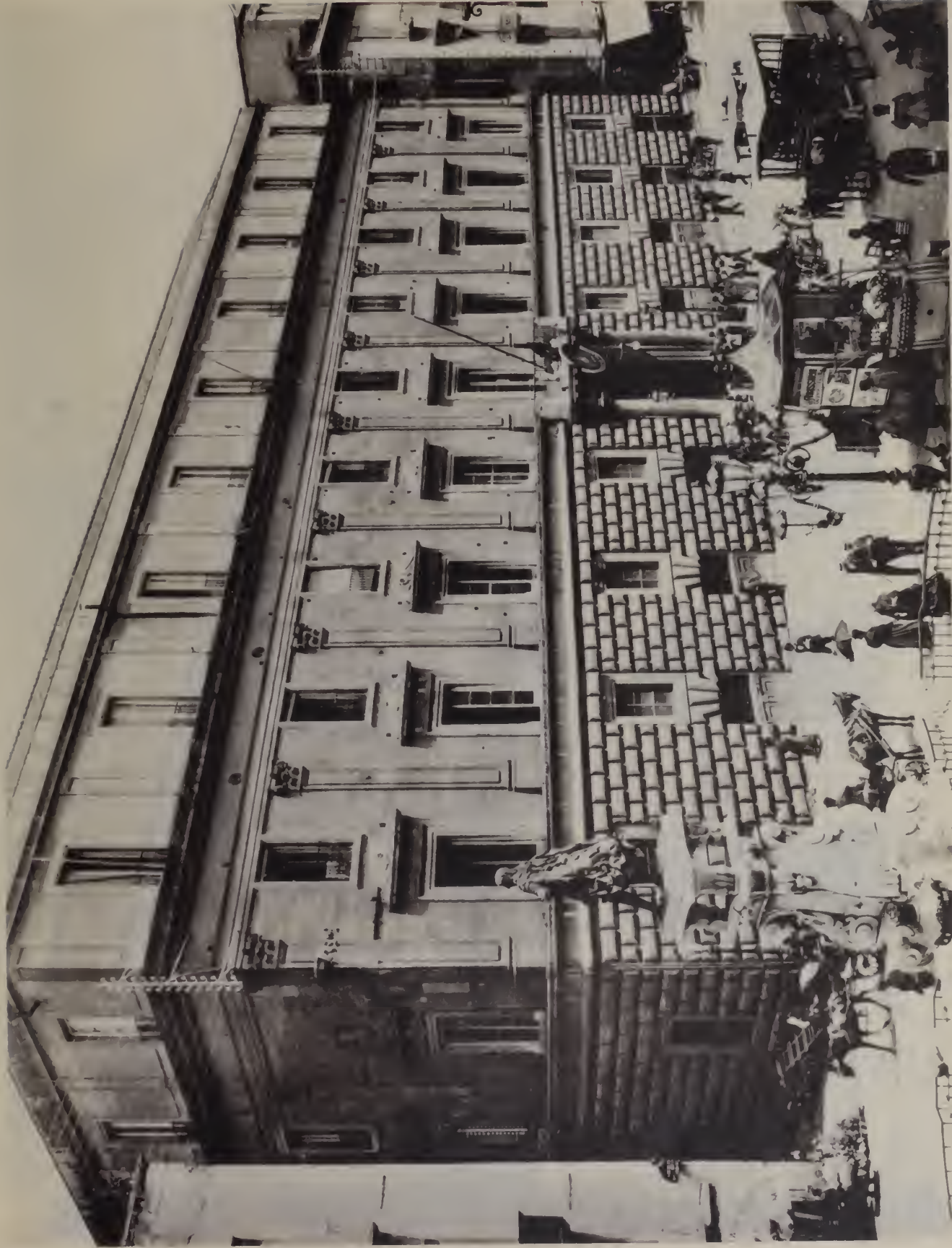

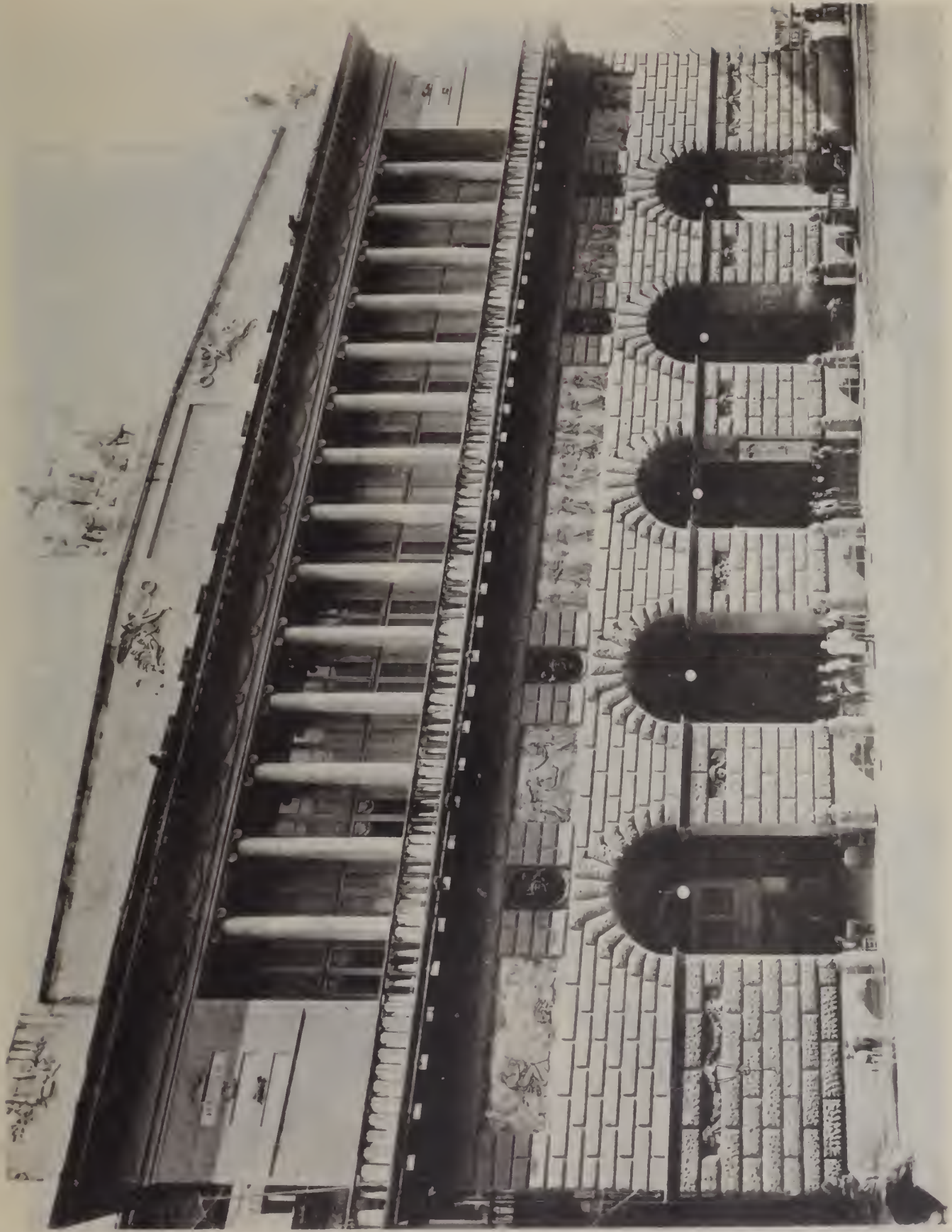
PLATE 675 — MAY '98.

NAPLES — FACADE OF PALAZZO GRAVINA.

ERECTED ABOUT 1500 BY FERNANDO OPSINI, FROM DESIGNS BY GABRIEL D'AGNOLE. NOW USED AS THE GENERAL POST AND TELEGRAPH OFFICE.

SMITH & PACKARD, PUBLISHERS, CHICAGO.

SMITH & PACKARD PHOTOGRAPHERS CHICAGO

NAPLES — FACADE OF THEATRE SAN CARLOS

ERECTED IN 1737 AFTER DESIGN BY GIOVANNI CASALE AND GIOVANNI MEDARDO. THE FACADE BEARING DOWN AN ESCALER IS  
PROJECTED BY A SERIES OF COLUMNS DECORATED WITH SCULPTURE.

PLATE 6—LIVY

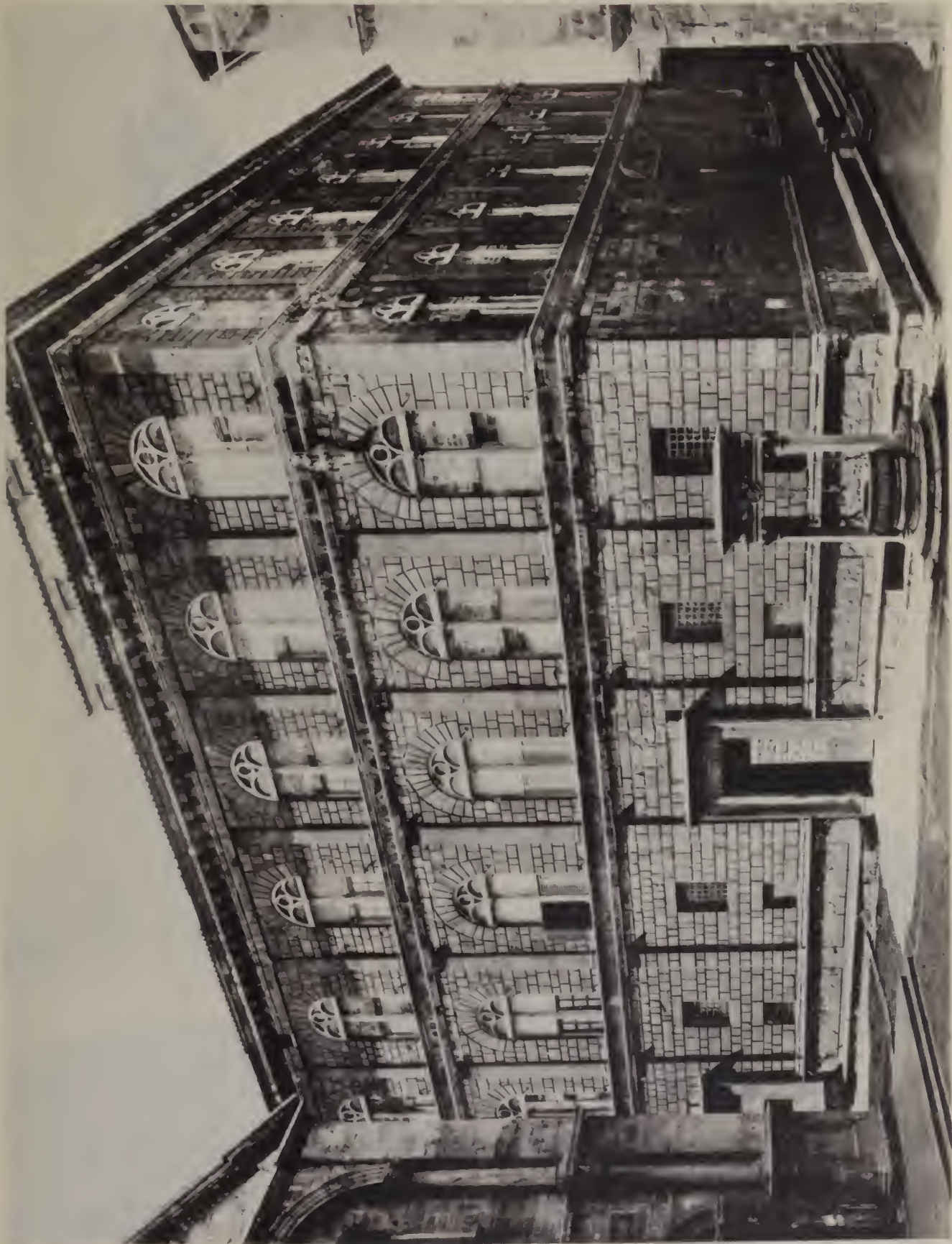
MAY 1881

DR. TH. B. HICKMAN, PHOT. HERB. CH. CH. G. G.

CASERTA — FACADE OF PAL. REALE.

PHOTOGRAPHED BY KING CHARLES II. UNDER THE SUPERVISION OF THE ARCHITECT. THIS BUILDING IS IN THE FORM OF A RECTANGLE. THE SOUTH SIDE BEING THE FRONT AND THE NORTH SIDE THE REAR.

SMITH & PACKARD, PUBLISHERS, CHICAGO

PIENZA—FACADE OF PALAZZO PICCOLOMINI. DESIGNED BY BERNARDO ROSSELLINO. 15TH CENTURY.

ITALY — GUBBIO

PHOTOGRAPH BY JACK R. FURNISHING — CHICAGO

GUBBIO — PALAZZO DEL COMUNE

REPRODUCED BY PERMISSION OF THE ARCHITECTURAL RECORD

PLATE 100 — MAY 1900

WELLS & BUCKLEY PHOTOGRAPHERS CHICAGO

MILANO — PALAZZO DEL CONTO — DETAIL OF WINDOW IN THE PALACE

ANTWERP — WROUGHT IRON WELL CANOPY.

BY QUENTIN MATSYS, WHO WAS ORIGINALLY A BLACKSMITH FROM LONDON, AND ACCORDING TO THE LEGEND, BECAME ENAMORED OF THE DAUGHTER OF A PAINTER—AND TO PROPITIATE THE FATHER, EXCHANGED THE ANVIL FOR THE PALETTE.

J. T. & PACKARD PUBLISHERS, CHICAGO

PARIS — GRAND STAIRWAY OF HONOR IN LA SORBONNE

PLATE 495 — JUNE 1901

PLATE 1071 — JUNE '98

SEVILLE — PLATE AND TAZZAN IN HAMMERED SILVER IN THE CATHEDRAL, XVIII CENTURY.

SMITH & PACKARD PUBLISHERS CHICAGO

MIDDLEBURG—HOTEL D'VILLE, ERRECTED IN THE XVIII<sup>TH</sup> CENTURY

AFTER PLANS BY ONE OF THE KELDERSMANS, AN ARTIST FAMILY OF WALES. THE TOWER 180 FEET HIGH,  
DATES FROM 1507-13. THE FRONT FACADE—12-13—IS ADORNED WITH COUNTS  
AND COUNTESSSES OF ZEELAND AND HOLLAND

PLATE 693—JULY, 98.

SMITH & PACKARD, PUBLISHERS, CHICAGO.

ENKHUIZEN—FACADE OF THE HOTEL DEVILLE—1688.

ENKHUIZEN WAS THE BIRTHPLACE OF PAUL POTTER THE PAINTER

THE UNIVERSITY OF CHICAGO LIBRARY BUILDING

PLATE 696—JULY, 98.

DEVENTER—THE WEIGH HOUSE, NOW USED AS A GYMNASIUM.  
ORIGINALLY BUILT IN 1620—REMODELED IN 1755.

SMITH & PACKARD, PUBLISHERS, CHICAGO

SMITH & PACKARD, PUBLISHERS, CHICAGO.

AMSTERDAM—FACADE OF HOTEL DOELEN

PLATE 698—JULY, 98.

SMITH & PACKARD, PUBLISHERS, CHICAGO.

AMSTERDAM—FACADE OF BIBLE HOTEL

PLATE NO. 100 — AUGUST 98

SMITH & SPACKARD, PUBLISHERS, CHICAGO

TOULOUSE—ENTRANCE TO THE COURT OF THE LYCEUM

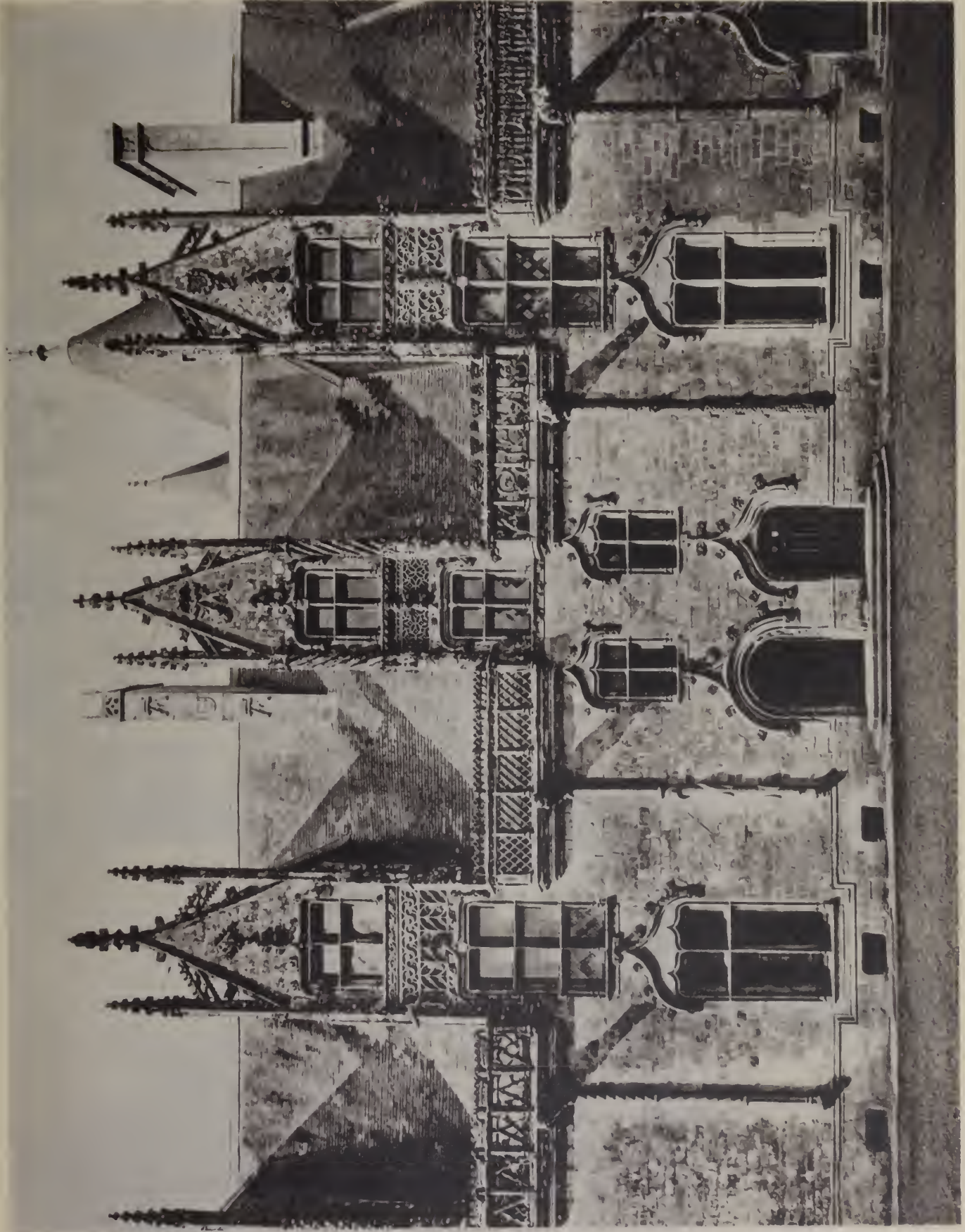
(ORIGINALLY THIS BUILDING WAS THE HOUSE OF BERNUY, A SPANISH MERCHANT. PART OF IT IS NOW OCCUPIED AS A PUBLIC LIBRARY.)

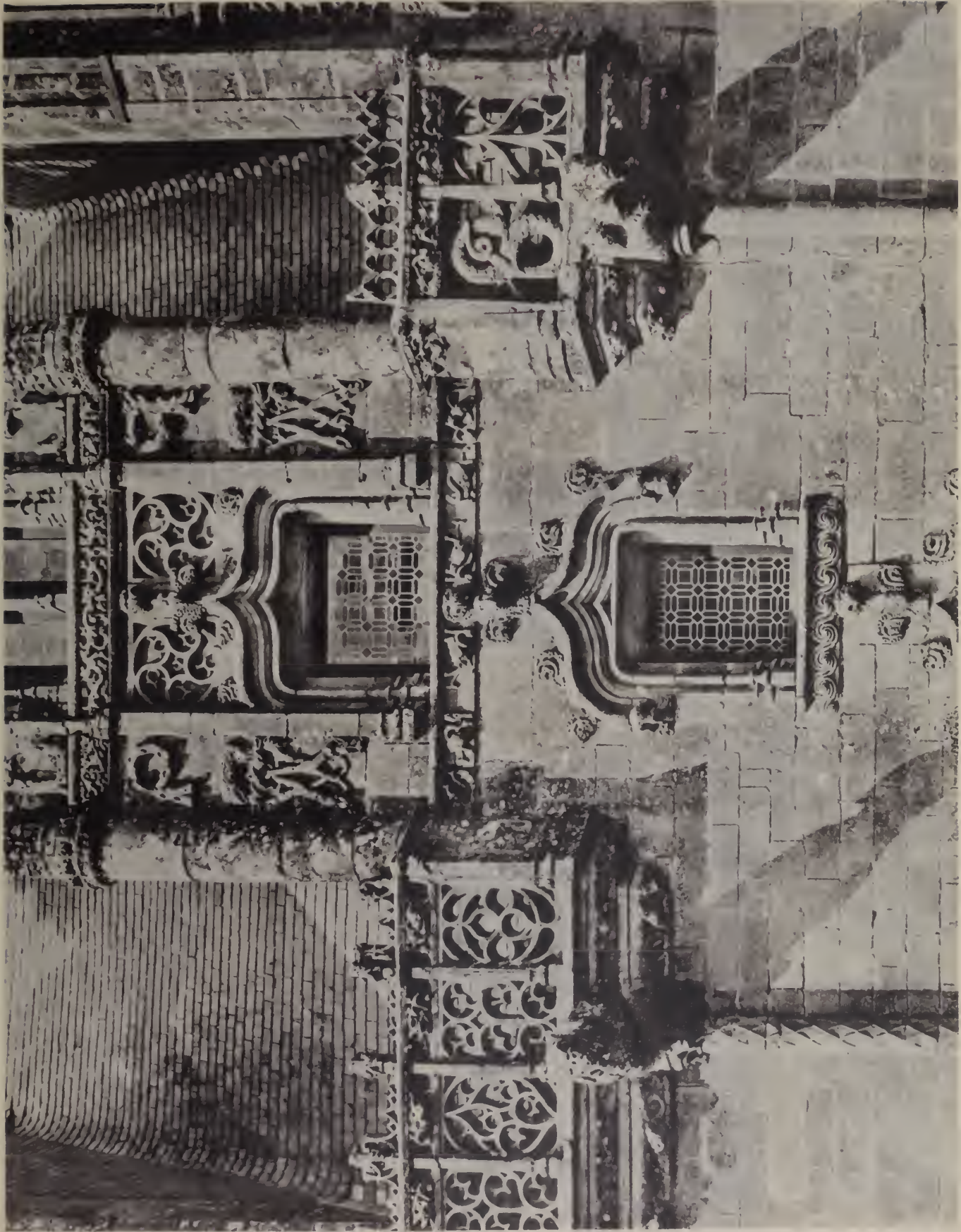

SMITH & PACKARD, PUBLISHERS, CHICAGO

JOSSÉLIN—DETAIL OF CHATEAU DE JOSSÉLIN  
REMARKABLE FOR ITS IRREGULAR BUT PICTURESQUE GOTHIC OF THE XVIIth CENTURY

SMITH & PACKARD, PUBLISHERS, CHICAGO

JOSSELYN—DETAIL OF DORMER AND PARAPET

PLATE 705—AUGUST '98

SMITH & PACKARD, PUBLISHERS, CHICAGO

JOSSELIN—INTERIOR OF DINING HALL OF THE CHATEAU.

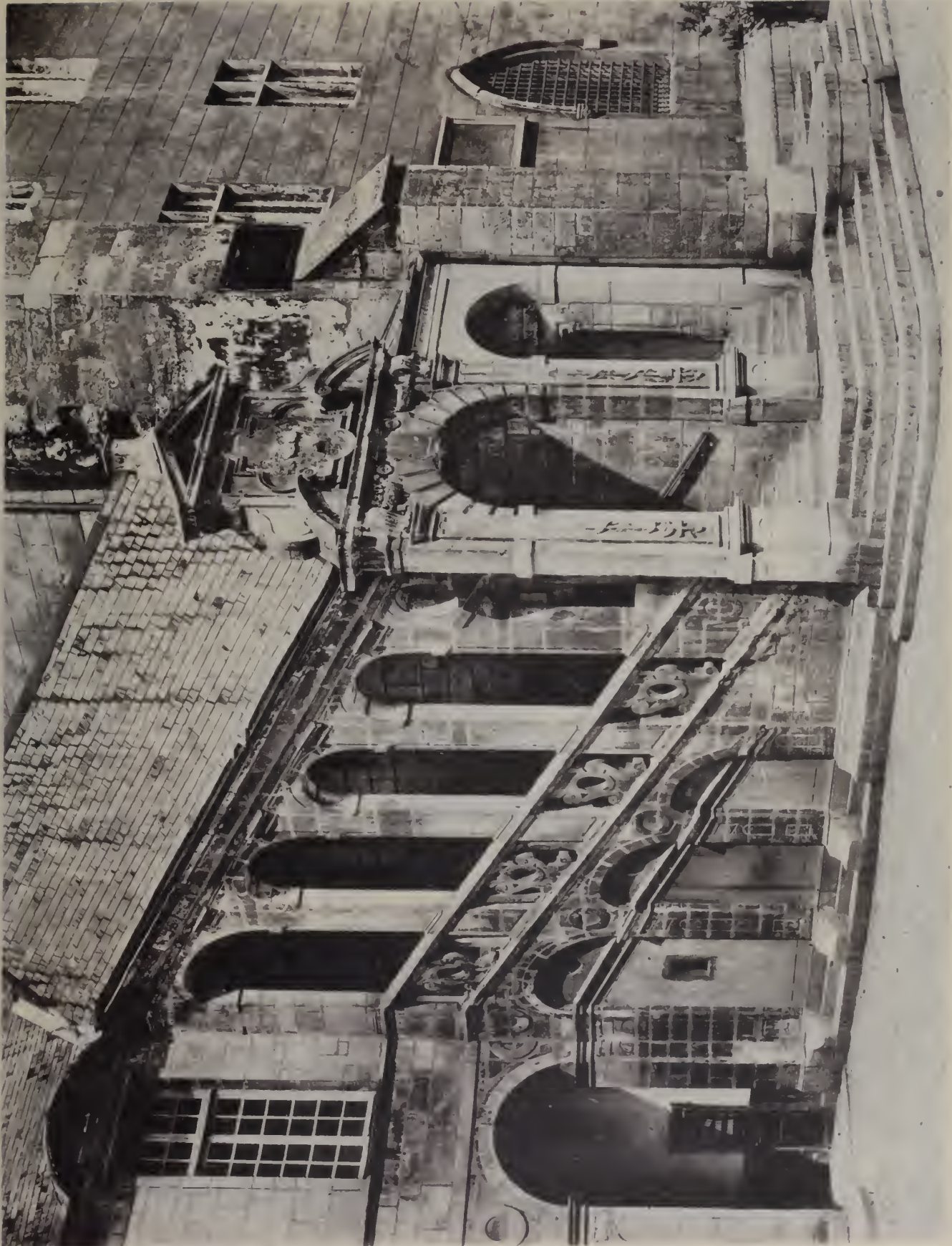
THE STONE CARVING "ALAIN," OVER THE MANTEL, REFERS TO ALAIN VIII, VISCOMTE DE JOSSELIN, THE ORIGINAL BUILDER OF THE CASTLE

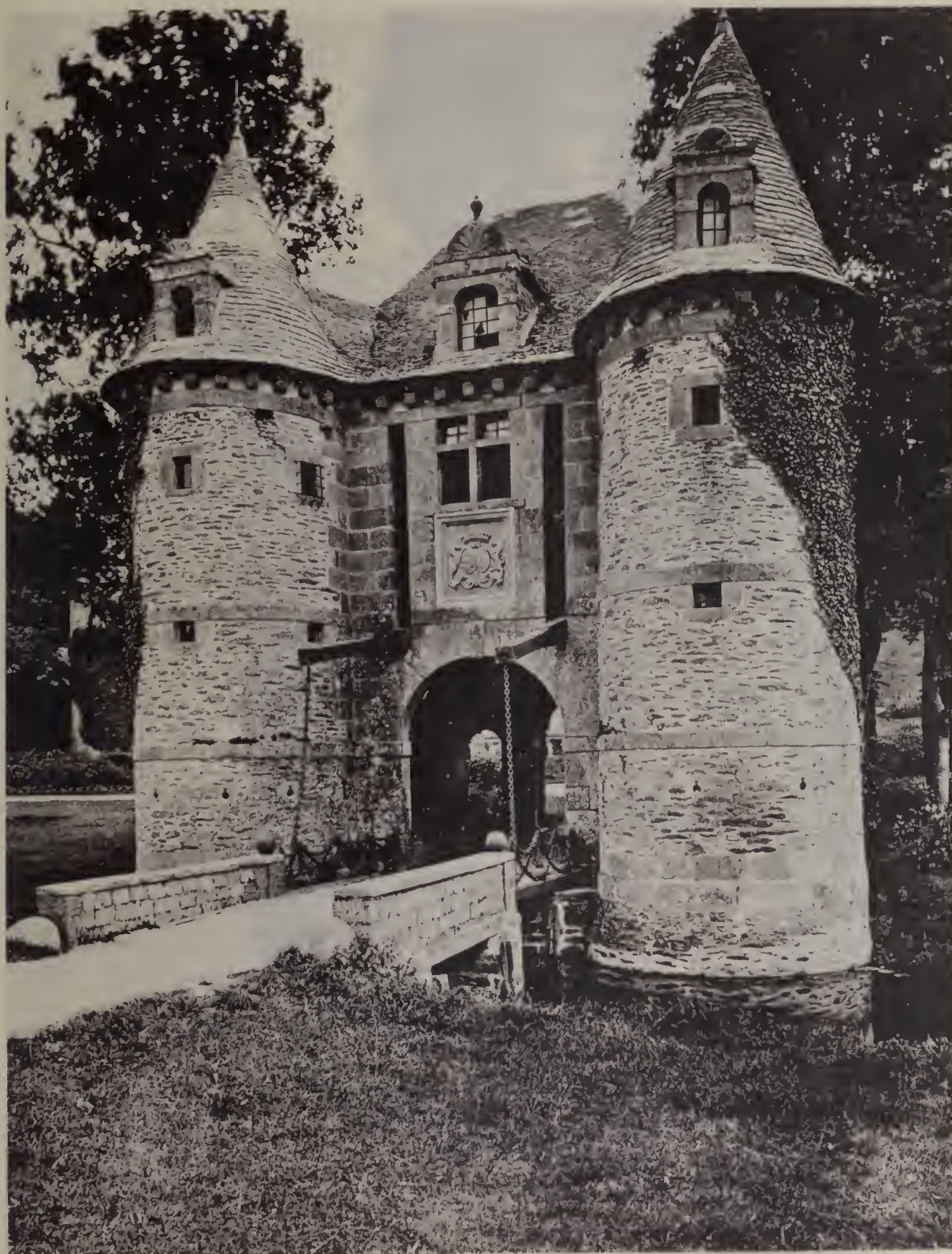

SMITH & PACKARD, PUBLISHERS, CHICAGO

DIJON—DETAIL OF STA RWAY, TOWER OF THE BAR

PLATE 708—AUGUST 08

CHERBOURG—ENTRANCE GATE TO THE CHATEAU DE NACQUEVILLE  
FORMERLY THE RESIDENCE OF THE COUNT DE TOCQUEVILLE THE AUTHOR

THE BUREAU OF THE CENSUS, WASHINGTON, D. C.

PLATE 712—SEPTEMBER, '98

SEVILLE—OLD MANSION ON THE PLACE ST FRANCOIS  
THE TOWER OF SEVILLE IN THE DISTANCE

SMITH & PACKARD, PUBLISHERS, CHICAGO

European Architecture.

PLATE NO. 714—SEPTEMBER, '98.

SMITH & PACKARD, PUBLISHERS. CHICAGO.

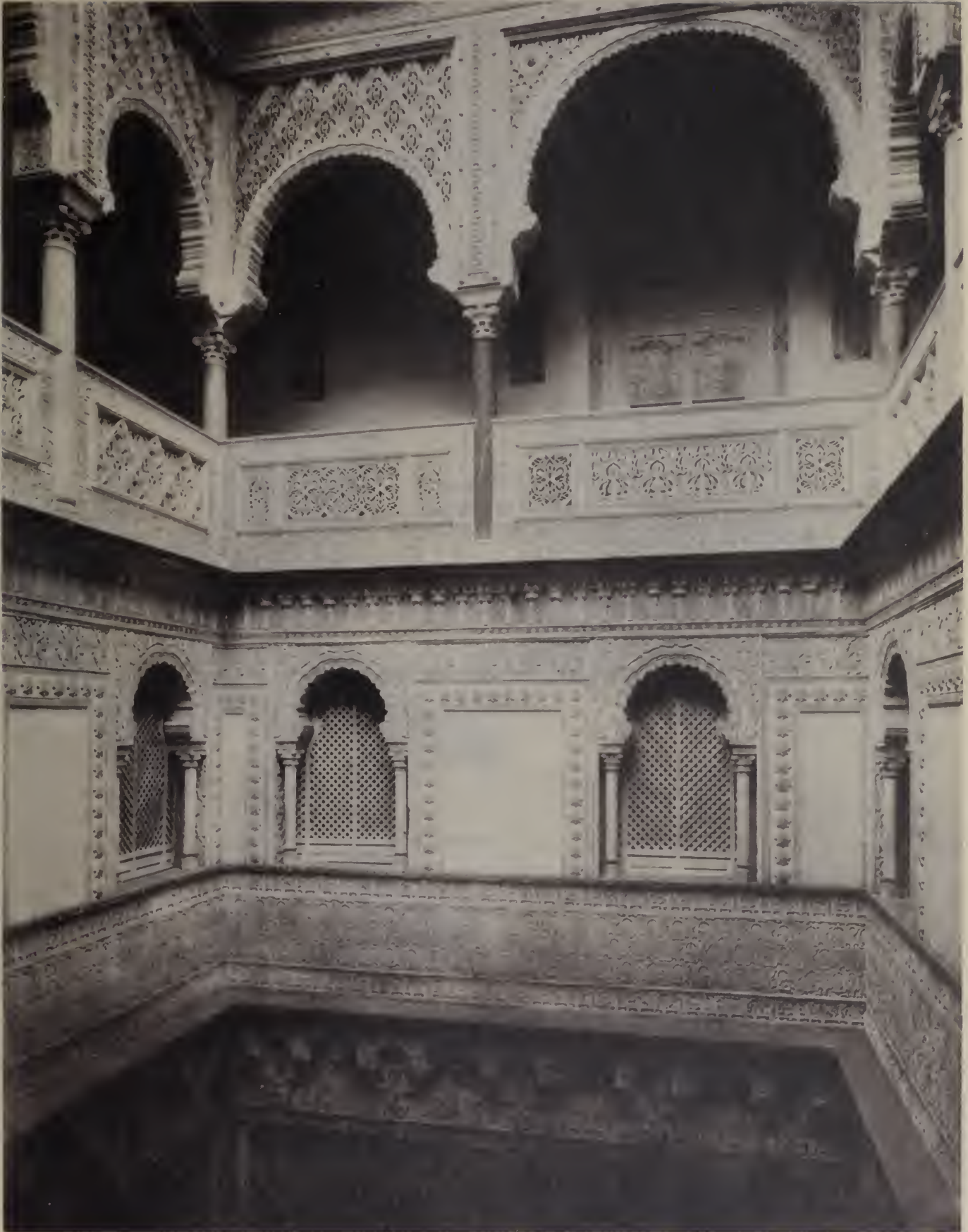
GRANADA—A PORTION OF THE FACADE OF THE PALACE OF CHAS V.  
BEGUN IN 1526, BUT NEVER WAS FINISHED. ONE OF THE FINEST BUILDINGS IN SPAIN,  
ERECTED IN THE GRECO-ROMAN BRAMANTE STYLE

PL

PLATE 717—SEPTEMBER, 98

SEVILLE — FACADE OF THE ALCAZAR

THIS PORTAL WAS BUILT BY DON PEDRO THE CRUEL, IN 1364. THE ORIGINAL BUILDING WAS BEGUN IN XTH CENTURY

SMITH & PACKARD, PUBLISHERS, CHICAGO

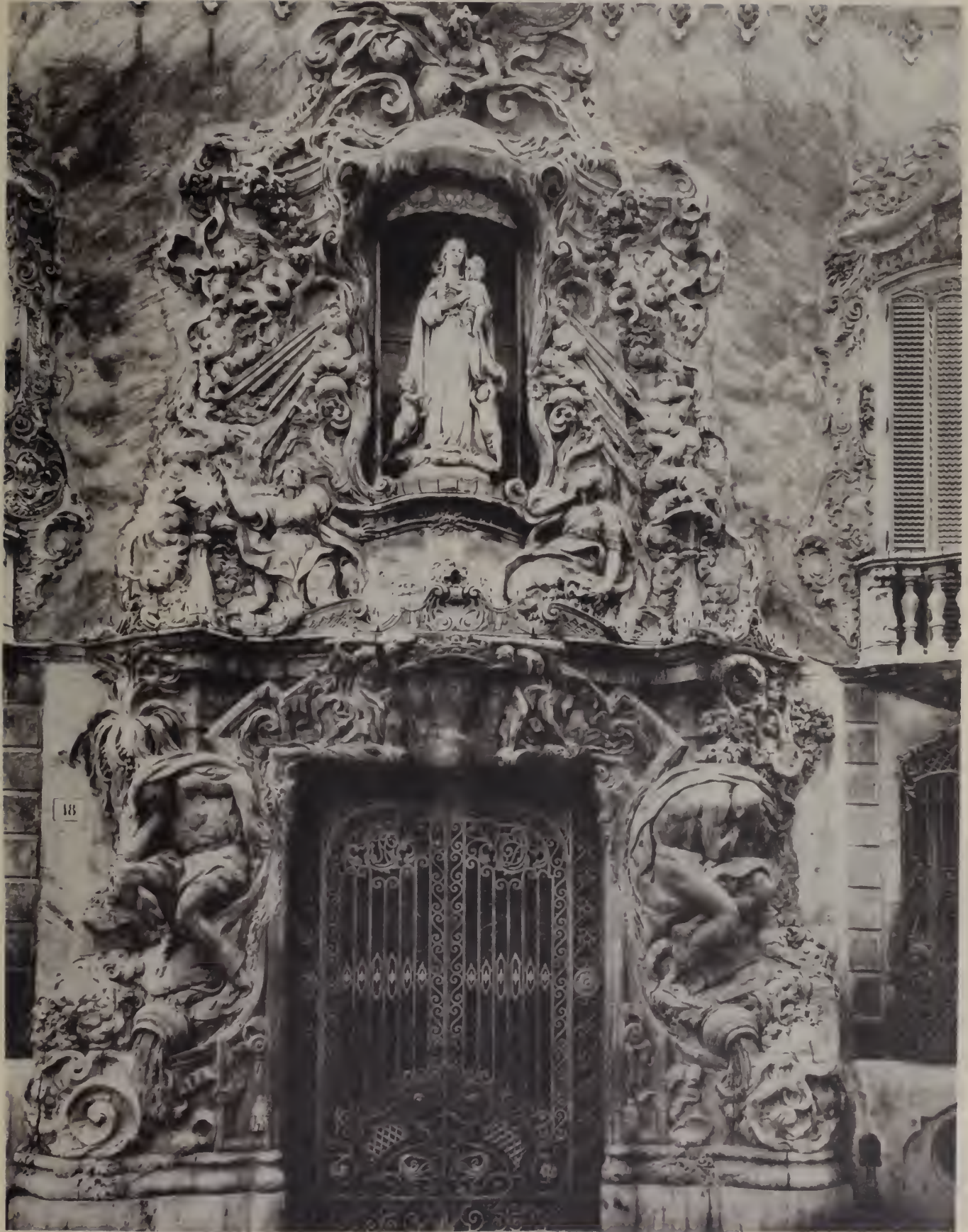

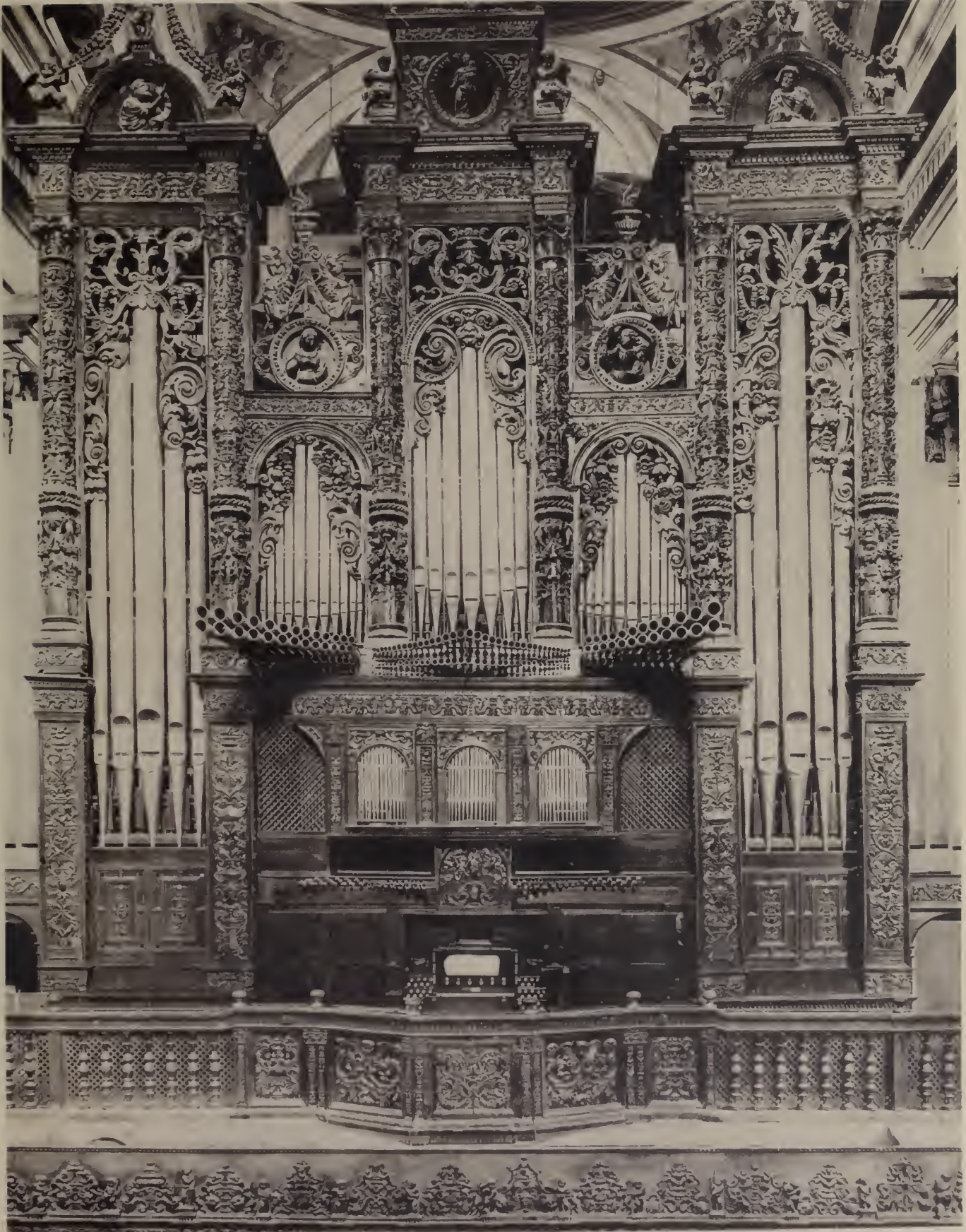

Illustration of the [illegible] building, showing the [illegible] tower and [illegible] facade.

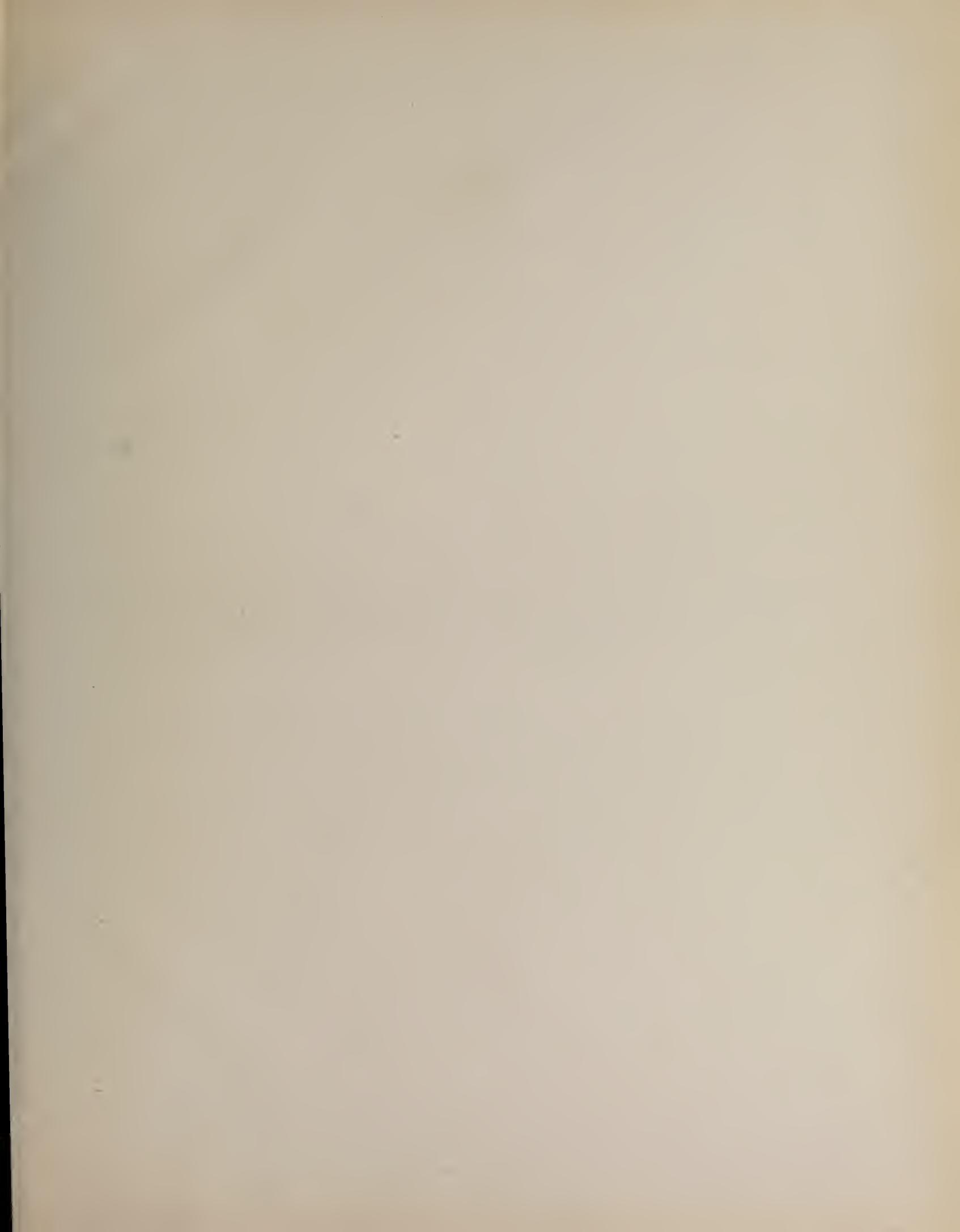

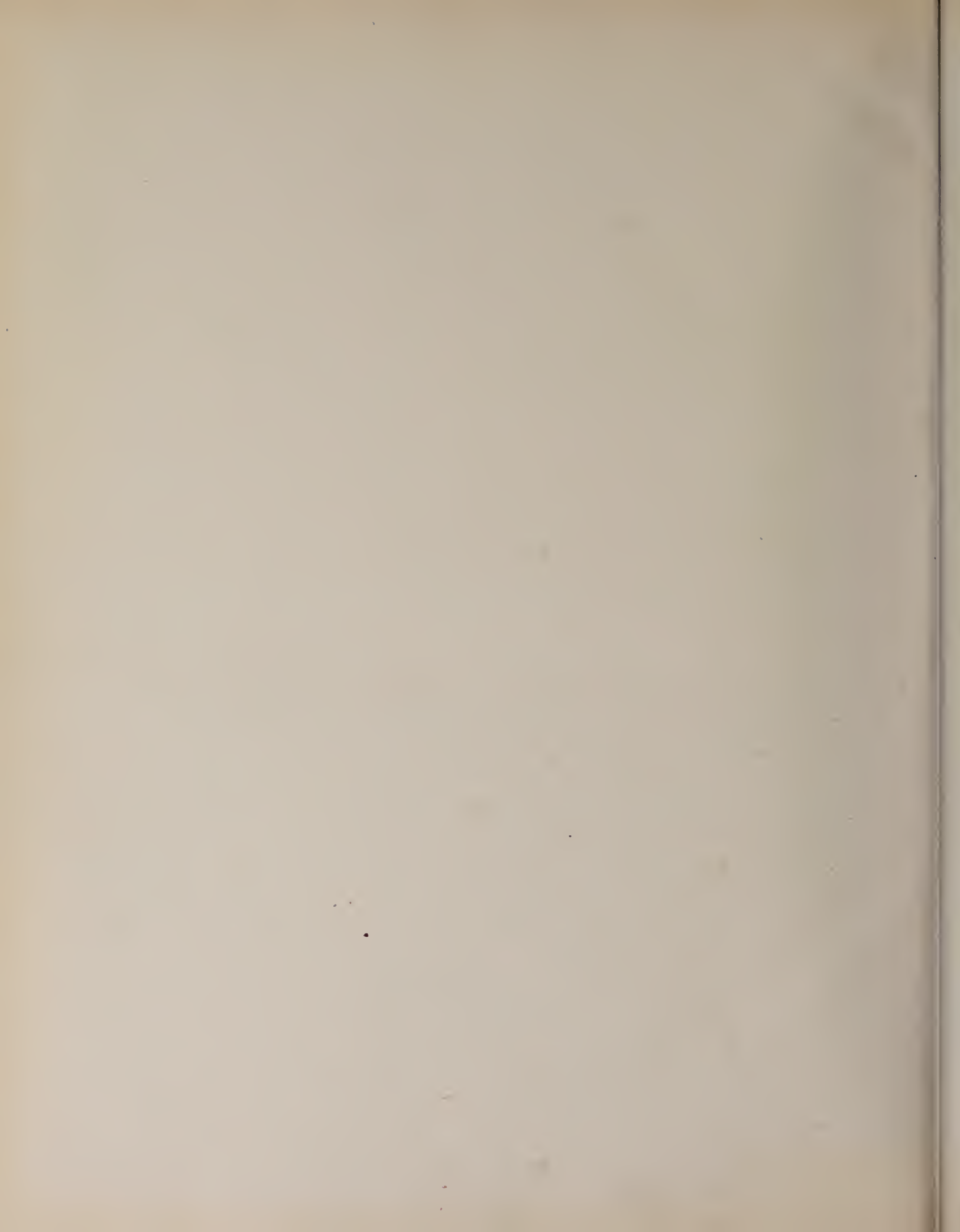

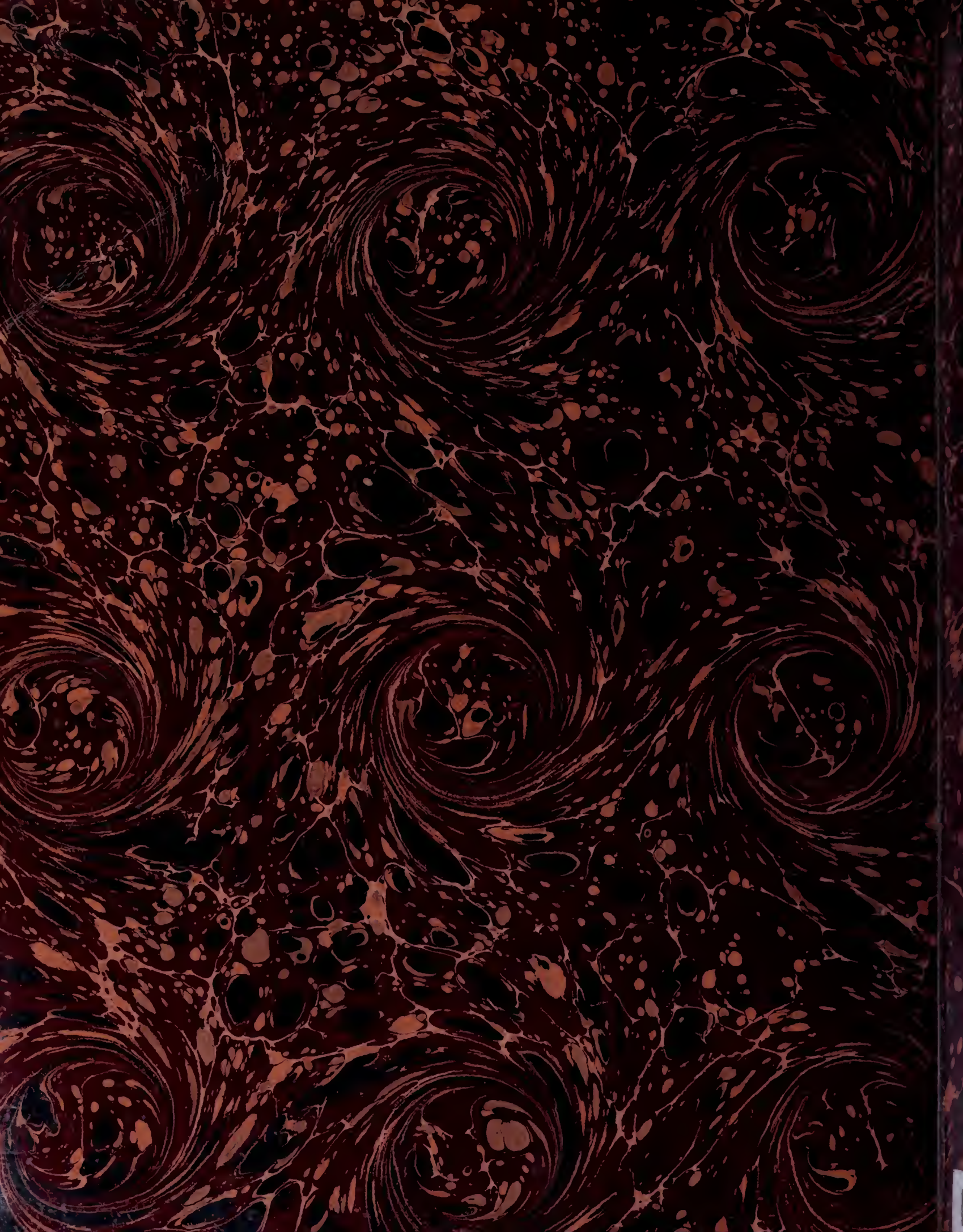

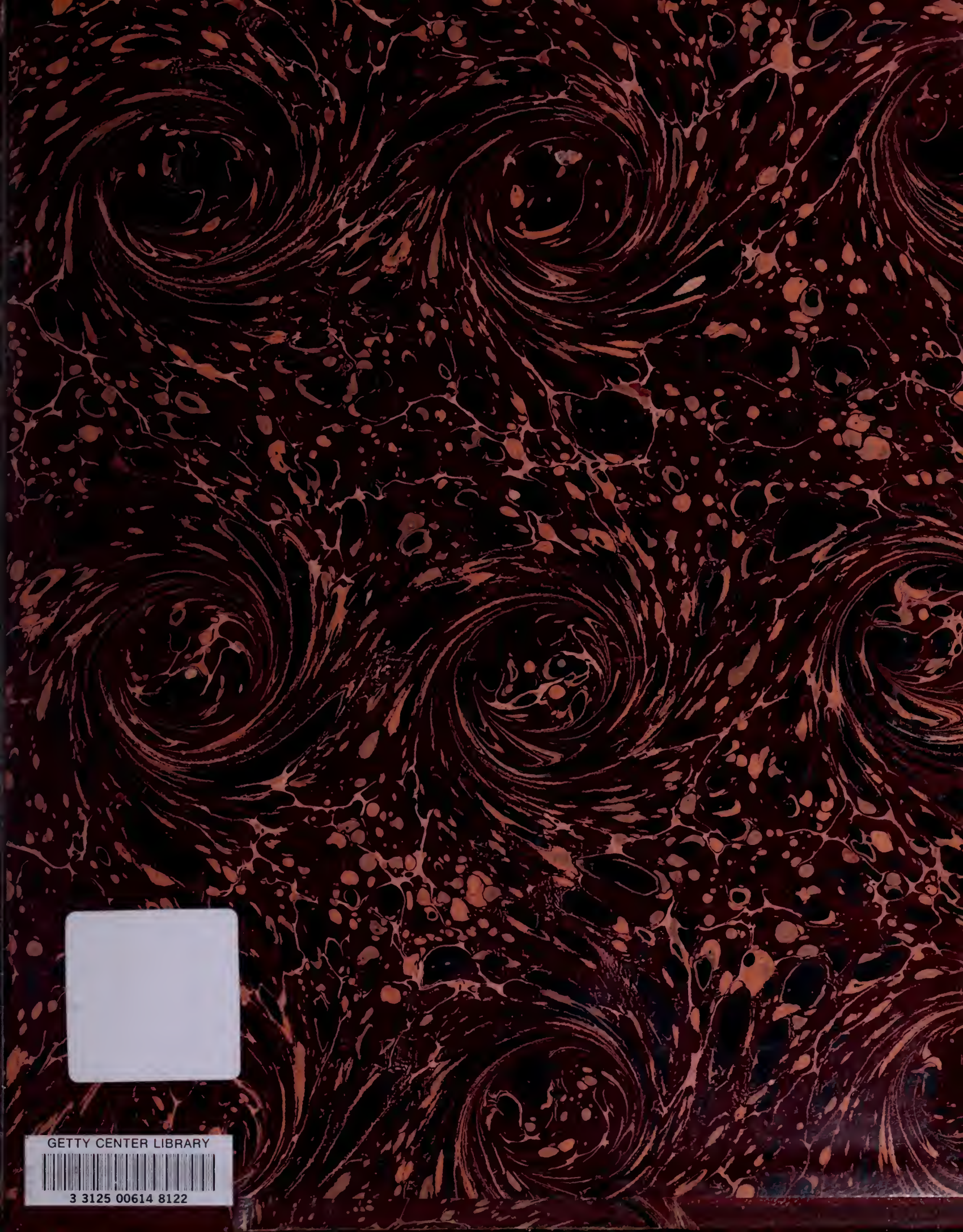

GETTY CENTER LIBRARY

3 3125 00614 8122

